Daily Evening Tribune.

Published Every Day (excepting Sundays) by the

Tribune Publishing Company.

H. A. DEWES, Manager.

Office—911 Broadway, (up stairs.)

Subscription by Mail:

IN ADVANCE.

One Year ... $5 00
Six Months ... 3 00
Three Months ... 2 00
One Month ... 50
One Week ... 10

Oakland Daily Evening Tribune.

VOL. VII. NO. 459.} OAKLAND, CALIFORNIA, WEDNESDAY EVENING, SEPTEMBER 1, 1875. {Per Week, 10 cts. Per Year, $4 00.

REDUCTION IN GAS.

Important to Landlords and Gas Consumers.

SAFETY AND ECONOMY.

Office Oakland Gaslight Co., February 1, 1875.

IN PURSUANCE OF THE POLICY FOLlowed by this Company since its formation, viz: to lower its rates as rapidly as is warranted by the growth of the city, the price of gas will be reduced on the

1st Day of March Next

TO

$4 25 PER 1,000 CUBIC FEET.

Considering the value of coal and labor, the limited use of gas, and the distance between the places of consumption.

Oakland will be the most cheaply lighted city in the Union.

This price will leave no valid excuse for the use of any illuminant but Coal Gas, along the lines of the Company's mains, a large part of which are now and have been since they were laid, unproductive of income.

The advantages to be reaped by the public from Cheap Gas are:

1st. A daily saving in the cost of one of the necessaries of life.

2d. A decrease in the number of destructive fires occasioned by the use of the volatile distillates of Petroleum.

3d. A saving of human life by substituting a safe light for dangerous lamps.

4th. The most convenient and safest light brought within the means of the most economical consumer.

However small the boon, the economy will be great. It is not the rule of premium will be lessened, if not one fire, the risk of loss will be decreased.

This reduction can only be profitable to the Company by the accession of a sufficient number of new consumers to compensate for the lowering of its present receipts, and it will become the interest of all consumers of gas, to induce their neighbors to adopt this light, in order that further reductions may be made in the future.

The attention of consumers is also directed to the use of gas for heating and cooking. In Europe and the Eastern cities it has been adopted to a great extent, and its use is constantly extending.

It is to be hoped that this movement will be accepted in the spirit which has inspired it, and which has always characterized the Company, viz.:

That the Interests of Consumers and the Company are Identical.

The Company are constantly advised of all changes in mode of manufacture and distribution and will at all times avail itself of any real improvements which tend to improve quality and lessen price.

V. L. GASTLAND, Superintendent.

WALKS AND DRIVES.

SCHILLINGER'S PATENT

FIRE, WATER AND FROST PROOF

ARTIFICIAL STONE!

THE UNDERSIGNED PROPRIETORS OF this valuable patent on the Pacific Coast are now prepared to execute all orders for laying Sidewalks, Garden Walks, Carriage Drives, Corridors, Office Floors, Cellar Floors, Stable Floors, Kitchen Floors, etc. The stone is laid in squares, ovals, rounds, diamonds, or any other equitable shape to conform to any form of surface, level, raised, or depressed. It is also made in any color or variety of colors, and is as durable and ornamental as marble, is perfectly fire, water and frost proof, while nothing is more economical.

Reference is confidently made to the work done to this work done two years ago on the elegant premises of W. C. Talbot, Esq., 64 Jackson street, and more recently on the magnificent premises of J. B. Haggin, Esq., Taylor street, San Francisco, from whom we have testimonials of satisfaction; also the work lately done in this city by L. E. Green, Esq., Judge Harmon and Mr. Dresser, on Jackson street, A. K. P. Harmon and W. S. Miller, Esqs., Webster street, and Mr. Walton, Lake street.

Orders may be left at the real estate office of Gladding & Borden, 1120 Broadway, Oakland.

DURRBOROUGH & GOODMAN, Proprietors, Oakland.

N. B.—The public are cautioned against all parties infringing on this patent, the advertisers being the only persons on the Pacific Coast permitted to use the same.

JAMES PRICE. C. P. OLMSTED.

PRICE & CO.,

Wholesale and Retail Dealers in

Poultry and Game,

BUTTER, FRUIT, VEGETABLES,

HAM, BACON and LARD

Stalls 5, 7 and 9,

New City Market, Oakland.

EAST OAKLAND FRUIT AND VEGETABLE STORE.

J. B. HOBART

HAS OPENED A STORE IN THE UNION Hotel Block, East 12th street, East Oakland, where he will keep on hand a stock of Fruits, Vegetables, Produce, Candies, Nuts, Tobacco, Cigars, etc., and invites a share of public patronage.

W. A. D'ELMAR,

FIRST-CLASS LANDSCAPE GARDENER,

Has located in this city, and recommends himself as a first class workman. Will attend to the arranging of Artificial Springs, Fountains, Grottos, and Flower Beds of rock or cement. Parks and Cemeteries laid out in the best style. Also, garden pavements of cement.

Orders may be addressed to W. A. D'ELMAR, Oakland Postoffice.

Pioneer Stove Store!

JAMES DALZIEL,

Manufacturer of

Tin, Copper and Sheet-Iron Wares,

And dealer in all the latest styles of

STOVES AND RANGES,

HAS REMOVED TO

No. 1149 Broadway,

DELGER'S NEW BLOCK.

Two doors above 11th street, where he will be pleased to see old and new customers.

Jobbing of all kinds promptly attended to. Metal Roofing done in the best manner.

CALIFORNIA MARKET,

Corner Franklin and 11th Streets

WM. LANG, Proprietor.

WHERE WILL ALWAYS BE FOUND THE best of Beef, Pork, Mutton, Veal and Corned Meats. Sausages of all kinds. All orders promptly attended to.

West End House,

Cor. S. R. Avenue or Seventh Street and Peralta Street.

Between Point and Center Street Stations,

WEST OAKLAND.

Board and lodging by the day, week or month, for both married or single.

ISAAC STANDRING, Proprietor.

W. W. McKENZIE,

UNDERTAKER.

Eighth st., bet. Broadway and Franklin street, Oakland.

FUNERALS conducted in the best possible manner, and with the greatest possible dispatch and undertaking at reasonable rates, as I devote my whole attention to the business.

All kinds of COFFINS and CASKETS wooden or metallic. Also, all descriptions of Marine and Burial Robes constantly on hand. Hearse and Carriages for city and country.

STAR GROCERY,

WM. T. MURPHY,

Cor. Broadway and Second St.

Choice Groceries, Wines, Liquors and Cigars,

AT SAN FRANCISCO PRICES.

Goods delivered free to all parts of the City.

ADVERTISEMENTS.

OAKLAND BANK OF SAVINGS.

Capital, - - $1,000,000

DIRECTORS:

F. S. Wilcox, T. B. Bigelow,
Walter Blair, F. Delger,
C. W. Reed, Thomas Yolland,
H. E. Alden, Michael Reese,
Wm. E. Miller.

FINANCE COMMITTEE:

F. S. Wilcox, T. B. Bigelow, Walter Blair

President ... F. S. WILCOX
Vice President ... T. B. BIGELOW
Cashier ... F. W. GILL

Loans made and a general banking business transacted in all its various branches.

Savings Deposits received from one dollar up and dividends made thereon twice a year—in January and July.

No Entrance Fee or Charge for Bank Book.

The Stockholders are liable to the depositors in this institution to the amount of one million dollars, affording a guarantee of absolute safety to depositors.

Our own Exchange in gold or currency for sale on the Ninth National Bank, New York City. National Gold Bank and Trust Company, San Francisco, are our correspondents.

SAMM'S MILLS,

Cor. 1st and Clay Sts.,

OAKLAND.

Now ready to supply the trade and public with the best brands of

O. K. FLOUR!

MEAL AND FEED

Of all descriptions kept constantly on hand. Farmers can have their milling done at short notice. I have started my new mill with a capacity of 250 barrels of flour and 50 tons of barley per day. The flour has been fully tested before milled and gives general satisfaction. Having every facility to do the best kind of work, I guarantee that the

BEST OF FLOUR, Etc.,

Will be served from my mill, and that it will be in accordance with the brand marked on each bag, O. K.

All orders promptly and faithfully attended to. The patronage of the trade and public solicited.

JACOB SAMM.

Linen Suits

GREATLY REDUCED

IN PRICE!

AT

1013 BROADWAY.

NEW COAL YARD,

DUFFY & O'NEIL,

Proprietors,

N. E. Cor. 9th and Franklin Streets,

OAKLAND.

All kinds of Wood, Coal, Coke and Charcoal kept constantly on hand.

SEE THESE Reduced Prices

PHILADELPHIA, BALTIMORE, BOSTON BOOTS. Hand Sewed Boots.

ALEXIS.

250 pairs Mens' Congress	...	$2 50
300 " " Alexis	...	2 00
300 " " Army Shoes	...	1 50
150 " " Working Boots	...	3 50

LADIES' CONGRESS.

200 pairs Ladies' Congress	...	$1 25
150 " " Congress (all cloth)	...	1 50
250 " " Balmoral	...	1 50
100 " " Slippers	...	75
150 " " Slippers	...	1 00
500 " Children's Shoes	...	75
250 " Boys' School Shoes	...	1 25

THE LARGEST STOCK OF

FINE BOOTS AND SHOES

Of every description, to be found at

No. 846 Broadway

NEAR 7th STREET,

SIGN OF THE BIG BOOT.

I. ALEXANDER.

GRAND OPENING NIGHT

...OF THE...

Dresden Beer Hall,

THIRTEENTH AVENUE,

NEAR THE UNION HOTEL,

EAST OAKLAND.

Saturday Night, Sept. 4th.

HENRY SCHEIDING, HAVING LEASED O'Connor's building in the above mentioned place, has opened the finest saloon in East Oakland and will give a grand FREE LUNCH on the evening mentioned. The best wines, liquors and cigars, and the best beer at Five Cents a glass.

BADGER'S

Central Park

PICNICS

PICNIC AND REGATTA

....OF THE....

PIONEER ROWING CLUB,

Sunday, September 5, 1875.

FOUR-OARED SHELL RACE—Prize, a set of Silk Colors.

SINGLE SCULL RACE—For California built boats; four entries necessary to start. Prize, Single Scull Racing Boat complete.

WHERRY RACE—Prize, Rowing Shirt and Cap.

TICKETS, 50 cents each.

SANFORD, KELSEY & CO.,

OAKLAND DRUG STORE,

DRUGS,

CHEMICALS and PERFUMERIES,

And all articles usually found in a first-class Drug Store.

Prescription Department complete in all its details. Store accessible at all hours of the day or night.

971 Broadway,

Corner Tenth street, Oakland.

SALOONS.

WASHINGTON BREWERY,

CHAS. BREDHOFF, Proprietor.

Cor. Broadway and Sixth St.

J. J. HANIFIN,

WINES, LIQUORS AND CIGARS,

N. W. Cor. Broadway and 7th St.

Oakland.

JOHN TERNEY,

FASHION SALOON

854 BROADWAY,

Oakland.

ZIMMERMAN'S GARDENS

Cor. 2d and Harrison sts.,

OAKLAND.

PETER BACKES ... Proprietor.

Ten-Pin Alley, Bagatelle Table, etc. Music on Sundays. Suitable for small picnic and private parties.

CHAS. KRAMM. JOS. DIEVES.

OAKLAND BREWERY,

Cor. Ninth and Broadway.

... AND ...

Cor. Telegraph Av. and Durant St

OAKLAND.

BILLIARD PARLOR,

SHATTUCK'S HALL,

Broadway, between Seventh and Eighth streets,

OAKLAND.

JOHN FENNESSY, PROP'R.

BROOKLYN HALL,

JAMES MOFFITT, Prop'r,

Corner East 11th St. and 13th Avenue,

BROOKLYN.

Liquors and Cigars. The saloon being near the Railroad Depot, is very convenient for passengers.

WM. S. SEARING,

—Dealer in—

CHOICE WINES AND LIQUORS.

849 Broadway,

Corner Seventh street, Oakland.

P. BOCQUERAZ,

822 BROADWAY,

Southeast corner of 6th, Oakland.

WINES, BRANDIES, WHISKIES, CORDIALS and Imported Liquors. Goods delivered to any part of the city free of charge.

Sole agent for O. W. Craig's celebrated Sonoma Wines and Brandy.

HERMANN DRUCKER

Capitol Saloon,

Wholesale and Retail Dealer in

Foreign and Domestic Wines and Liquors,

687 and 689 East-Twelfth Street.

EAST OAKLAND.

BECHT'S SALOON

S. E. Cor. Broadway and Eleventh

OAKLAND.

LEOPOLD SELNA, - - Proprietor.

The best Wines, Liquors and Cigars will be found at the bar.

INAUGURATION.

KIHLMEYER'S RETREAT,

No. 469 Sixth Street, Under the Academy of Music.

THIS GRAND SALOON WILL BE OPENED to the public from and after Saturday, July 24th, 1875. He invites all his friends to give him a call. L. KIHLMEYER, Superintendent.

THAYER'S Wine Parlors,

464 Eighth Street,

BET. BROADWAY & WASHINGTON, OAKLAND

FOR YOUR

GAS FIXTURES

— GO TO —

ROBERT DALZIEL'S

BROADWAY,

Corner of Thirteenth Street,

OAKLAND.

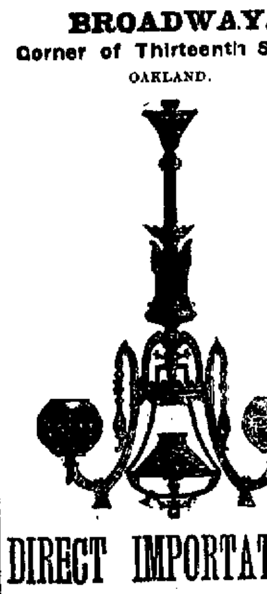

DIRECT IMPORTATIONS,

BEST STOCK,

.. AND ..

Cheapest Goods!

All kinds of Plumbing and Gas Fitters' Work attended to. The trade supplied with a full assortment of Plumbers' and Gas Fitters' Materials.

CHAPPELLET & MINER,

Coal Dealers,

Eighth St., bet. Broadway and Franklin.

AGENTS FOR THE

Wellington Coal.

D. RATHJEN,

—DEALER IN—

GROCERIES, CROCKERY, WINES AND LIQUORS,

AND ALL KINDS OF PRODUCE,

Northwest Corner Fifth and Jefferson Streets,

OAKLAND.

A. C. LAWRIE,

SEARCHER OF RECORDS

For Alameda County.

Office adjoining the Hall of Records.

EAST OAKLAND.

PROFESSIONAL CARDS.

CHASE & LYONS,

Physicians and Surgeons,

HOMŒOPATHISTS.

Office—162 and 164 Tenth Street.

Near Broadway, Oakland.

Night Calls received at the office.

DR. JAS. J. FOULKES,

PHYSICIAN AND SURGEON,

CENTRAL BLOCK,

Southeast Corner 12th and Broadway

ROOM NO. 11

DR. W. NEWCOMB,

Office 1069 Broadway,

RESIDENCE, NO. 70 GRAND CENTRAL Hotel. Office hours at 9 A. M. and from 12 to 1 P. M.

REMOVAL.

T. H. PINKERTON, M. D.,

Has removed his residence and office to

11th, Corner of Jefferson Street

Office hours from 12 M. to 2 P. M. daily, Sundays excepted.

DR. J. R. BRADWAY

HAS REMOVED

HIS RESIDENCE TO

Jefferson St., Bet. 12th and 13th.

JOHN J. NEWSOM. SAM'L NEWSOM.

NEWSOM BROS.,

ARCHITECTS,

Broadway Block, Oakland.

430 Montgomery Street, S. F.

WM. KIRK,

ARCHITECT.

OFFICE—954 Broadway,

OAKLAND.

Designs, Plans, Specifications, Detail Drawings, Estimates and Superintendence.

A. B. WEBSTER,

REAL ESTATE AGENT

AND

NOTARY PUBLIC,

East-12th St., near Union Hotel,

EAST OAKLAND.

A. D. THOMSON,

NOTARY PUBLIC

For Alameda County,

OFFICE

AT THE FIRST NATIONAL GOLD BANK,

969 Broadway,

OAKLAND, CALIFORNIA

T. J. ARNOLD,

CITY ENGINEER,

Office—New City Hall,

Fourteenth Street, Oakland.

WM. HOSKINS,

NOTARY PUBLIC,

....AND....

COMMISSIONER OF DEEDS

For all the States and Territories.

Office—Room 18, Wilcox Block,

BROADWAY, OAKLAND.

ELOCUTION!

WM. N. VAN DEMARK

Having had many years' experience as an elocutionist, begs leave to inform the public that he is now prepared to teach elocution in all its branches, either in private or in class. Special attention given to stage and lyceum aspirants.

For further particulars please call at the SOMERSET HOUSE, No. 462 Twelfth street, Room 16.

JOHN H. REDSTONE,

Counselor at Law

.....AND.....

SOLICITOR OF PATENTS,

461 Ninth Street, up Stairs,

WILL ATTEND TO PATENT SUITS IN the Federal Courts, and procure United States and Foreign Patents for Inventors. Furnish Models on short notice, and assist inventors in perfecting their Inventions. Taxes and annuities paid on existing European Patents; and Patents worked according to the requirements of law.

NOTARY.

GEO. W. EDWARDS,

NOTARY PUBLIC

FOR ALAMEDA COUNTY,

AT THE UNION BANK,

OAKLAND.

ACKNOWLEDGMENTS AND AFFIDAVITS taken, and OATHS administered.

Office Hours—9 to 12 M. and 12:30 to 3 P. M.

Residence—East side of San Pablo Avenue, between Hobart and Delger streets.

W. VAN VOORHIES

AND

ROBT. L. McKEE,

Attorneys-at-Law,

BENITZ BLOCK,

1004 Broadway, Cor. 10th street,

Rooms 16 and 17.

Berkeley.

BEAUTIFUL BUILDING LOTS FOR SALE on easy terms, in the lands of the **Berkeley Villa Association**, adjoining the State University at Berkeley. The best possible opportunity for investment. Intending purchasers conveyed by Berkeley Ferry Steamers and Stages free of charge, on application to

F. CHAPPELLET, Eighth Street, Near Broadway, OAKLAND; and

WILLIAM STUART, 113 Leidesdorff Street, SAN FRANCISCO.

HOMŒOPATHY, ETC

T. DOCKING, M. D.,

Licentiate of Midwifery,

LICENTIATE OF THE ROYAL COLLEGE of Physicians, Licentiate of the Apothecaries Hall, and member of the Royal College of Surgeons, England, can be consulted in all obscure diseases of the Lungs, Liver, Digestive and Genito Urinary Organs, Nervous and Special Disorders, Accouchments.

N. B.—References if required. Hours—Till 12 noon and after 6 P. M.

856 Franklin Street, Oakland

NIGHT WORK.

S. SLEICH

IS NOW PREPARED TO CLEAN PRIVY vaults, cess-pools, sewers and yards. All nuisances removed from the above places for half the price formerly asked. Order box attached to bulletin board, southwest corner of Broadway and Seventh streets. Residence, east side of Filbert street, between First and Third.

The Sectarian Issue in Politics.

Let politicians dodge the issue as they may, the sectarian question will obtrude itself into contemporary politics. It is troubling the Governments of the half of Europe to-day, and it will come up in spite of all efforts to keep it in the background as a vital point in the election contests in the United States. Whatever we may think of the methods which the civil authorities in Germany and in Switzerland are employing against the Roman Catholic party, there can be no question that even their extreme measures were provoked by a radical change in the attitude of the Church toward the State. Every European and, for that matter, every American, community in which the teaching of the Roman creed is supported by public grants has found occasion to readjust its relations with the Church, simply because the Church has taken occasion to raise to the rank of domestic truths certain theories of its rights which are incompatible with the claims of the civil law to the unqualified obedience of all citizens.

It would be absurd to suppose that in places where the Roman Church is simply regarded as a voluntary religious association there should be no occasion to guard against the aggressive policy which is being pursued by the dominant party in that Church over the rest of the world. In countries where the supporters of the Church are in the majority, they proscribe liberty of conscience; in countries where they are in a minority, they rest upon the principles of religious freedom their right to be exempted from paying for the support of institutions which they dislike. The same ecclesiastical party which would, if it could, crush out every vestige of religious tolerance in Spain, talks as glibly in Ohio or New York about liberty of opinion as the most advanced exponents of the ideas of Roger William and William Penn. The Church of Rome was never very fastidious about its methods, but it has always had a single eye to the accomplishment of certain well-defined aims. Its thoroughly drilled and perfectly disciplined host of lay and clerical retainers are never left in doubt as to what are the orders from headquarters. The utmost latitude is allowed as to the means of carrying them out, but no faltering is tolerated in regard to the objects to be achieved.

In Prussia the Church is engaged in a desperate struggle to retain the power of spending public money without being subject to State control, and in the United States it is appearing to provoke a precisely similar conflict. There is, to be sure, this radical difference between the two contests that Prussia is withdrawing from the Church immunities which it found dangerous to continue, while in the leading States of the Union the Church is working more or less openly to obtain the concession of privileges which it has never yet enjoyed. In Ohio and New York a beginning is made with the schools, and people who doubt the essential unity of Catholic policy might study with advantage the struggle which is going on in the Province of New Brunswick on precisely the same grounds. As a Church organ has it, "Catholics are taxed as their neighbors are for schools that their religion forbids them to use. It is a wrong and a grievance." Just as soon as the Romish hierarchy finds itself strong enough to assume a dictorial tone in regard to the administration of the affairs of any State, so soon will the right of Catholics either to divert a portion of the school funds to their exclusive use, or to be exempt from the school-tax altogether, become a question of practical politics. It may suit their organs to characterize as "midsummer madness" any attempt to raise the question now, but it is being insidiously pressed, all the same, wherever the opportunity arises. Everybody knows that the Democratic Convention of Ohio went as far as it dared to satisfy the Catholic priesthood on this school question, and that it counts on a solid Catholic vote in return for its subserviency, and as a bid for more extensive concessions in the future.

If the crusade against the school-system is less openly prosecuted in New York, it is simply because the time is hardly ripe for it. We had a duplicate of the Ohio jail chaplain's bill last winter at Albany, and two or three very adroit feelers were thrown out to ascertain how far it would be possible to go in undermining the school-system without arousing public sentiment. The result of these efforts at least went to prove that every Democratic legislator subject to Tammany Hall could be reckoned on as a thick-and-thin supporter of any measures which the Church demand. The alliance between the leaders of the Tammany organization and the Catholic priesthood has never been more intimate than it is at the present time, and whether openly or not, the question of concessions to Catholic opinion will unquestionably enter into the coming campaign. The jealous care with which the mass of the American people guard the integrity of their public-school system is perfectly well known to its chief assailants. They have learned by past experience the dangers of boldly seeking its overthrow, but they will none the less seek to compass the same end by insidious means. And it is hardly necessary to remark that a wary and secret foe is more to be feared than a frank and open enemy.—*New York Times.*

Large Telescopes Wanted.

When we consider the enormous distances which the astronomer has to penetrate, ere he can bring himself within the range of observation of the nearest even of the celestial bodies, and when we think of the infinite depths beyond, filled with untold wonders, it is manifest that instruments of far greater light-grasping and space-penetrating power than we now possess must be employed. Everything has already been done by small instruments which can be done. They are, many of them, of exquisite workmanship, and admirable in their details; but they are no more fit to give the revelations, and penetrate to the distances required than a drinking cup is to measure the Atlantic. What is now needed is instruments of gigantic size and great perfection of workmanship, which will give us some specific and reliable information in regard to the solar system, and which will open up the inter-stellar spaces around it. It can hardly be regarded as creditable to astronomical enterprise that such a planet as the moon, only some 240,000 miles away from us, and most admirably planned for observation, should be so little known: or that an object the size of St. Paul's Cathedral should be seen only as a discernible point on her surface; while of the conditions of life on such planets as Mars and Venus we should be profoundly ignorant, it remaining a debatable point whether animal or vegetable life exists on their surface at all. The reason simply is, that the toys (as they must soon come to be regarded) hitherto employed in their observations are altogether inadequate to cope with the distances they are removed from us. However fine their quality, they cannot bring those celestial bodies so near us as to enable us to see them distinctly; and our knowledge of them will never be increased until we have instruments which can. Every astronomer knows that with the increase of the size of telescopes the difficulty of moving and observing with them increases. But the overcoming of such difficulties is just the thing to be done, in order that astronomical observation may advance as it ought to do. There is no impossibility in the way, for, fortunately, there is no limit to the size or perfection of the telescope. Manipulatory difficulties may increase, but the theory of the instrument, both in its reflecting and refracting form, admits of an infinite enlargement.—*Good Words.*

Pleasant and Profitable Enjoyment

"Beautiful" "Charming!" "Oh, how lovely!" "What are they worth?" etc. Such are exclamations by those who see the large elegant New Chromos produced by the European and American Chromo Publishing Company. They are all perfect Gems of Art. No one can resist the temptation to buy when seeing the Chromos. Canvassers, agents, and ladies and gentlemen out of employment, will find this the best opening ever offered to make money. For full particulars, send stamp for confidential circular. Address F. GLEASON & CO., 738 Washington street, Boston, Massachusetts.

ADVERTISEMENTS.

GAS FIXTURES

...AND...

Plumbing Goods

HAVING JUST RECEIVED A LARGE ASsortment of goods I am prepared to sell at rates that will defy competition.

I have the best improved WATER CLOSET in the market. No springs; no leathers. Call and examine it.

Plumbing and Gas Fitting done at reasonable rates and warranted.

JOHN SPENCER,

Broadway Station,

OAKLAND.

NEW STORE. NEW GOODS.

C. HOLLMANN,

DEALER IN...

Groceries, Wines, Liquors,

ETC., ETC.,

HAS REMOVED

To his new and spacious store,

N. W. Cor. Castro and 5th Streets.

Where he has laid in a fresh stock of goods which will be sold at prices as reasonable as any in the city.

Goods delivered free of charge in all parts of the city.

KAESE, RODE & CO.,

Gunsmiths, Locksmiths,

AND BELL HANGERS,

No. 410 TENTH STREET,

Between Broadway and Franklin, Oakland.

Dealers in Fire Arms, Gun Material and Ammunition. Saws Filed and Set. Scissors and Edgetools sharpened. All work executed with promptness and in a workmanlike manner.

OAKLAND SAW SHOP.

SAW FILING AND REPAIRING, GRINDING and Jobbing; Locks repaired, Keys fitted,

No. 1110 Broadway,

East side, between Twelfth and Thirteenth streets

OAKLAND.

Central Pacific!

A FAMILY HOTEL,

Cor. 11th and Webster Sts.,

ADJOINING THE GRAND CENTRAL HOTEL,

OAKLAND.

MRS. S. I. MARSTON, Proprietress.

Rooms single and in suits. Charges moderate.

Slate Roofing!

532 Market St.,

SAN FRANCISCO.

W. O. THOMAS,

PRACTICAL SLATE ROOFER AND GENeral Agent of the El Dorado State Company, is now prepared to do plain and ornamental SLATE ROOFING with quick dispatch, at prices slightly in advance of metal roofing. Best quality of Black, Purple and Green Roofing Slate of all sizes, always on hand.

ICE CREAM

MADE OF CREAM,

$3 PER GALLON.

In Pyramids, 50 cts. Extra.

5 Gallons at $2 50 Per Gallon.

Send in your orders early to

GORDON'S ICE CREAM

MANUFACTORY,

No. 469 Ninth Street

Near the Postoffice.

WANTED,

SECOND-HAND

FURNITURE!

For which the highest price will be paid, and which will be sold at the lowest cash rates, at

MORROW & WRIGHT'S

FURNITURE STORE,

1102 Broadway, bet. 12th and 13th,

EAST SIDE.

Call for a bargain.

PIONEER

Carpet Beating & Brushing

MACHINE,

519 Second street, near Washington.

ORDERS LEFT AT THE FOLLOWING places will receive prompt attention: At our office, 519 Second street; at Box Adeline street station; at Box corner 12th and Market; at Box corner 12th and Jackson; at Mason's grocery store, corner East 12th street, and Sixth avenue, and at Box on Broadway, between 10th and 11th streets, east side.

Carpets made and refitted and first-class work guaranteed. A. ROBINSON, Successor to Haley & Bellars.

WILLIAM HELMER,

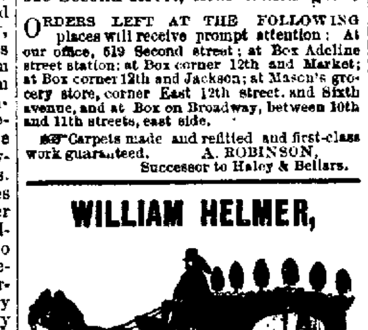

UNDERTAKER,

No. 914 Broadway,

OAKLAND.

Hearse and Carriages and everything requisite for funerals.

Orders attended to day and night. Office and Morgue of the City and County Coroner.

ADVERTISEMENTS.

UNION SAVINGS BANK,

COR. BROADWAY AND NINTH STREET,

OAKLAND.

Capital Stock - $1,500,000

(The Largest Capital of any Savings Bank in California.)

Board of Directors:

A. C. Henry, J. West Martin,
John C. Hays, D. Henshaw Ward,
Wm. Meek, W. W. Crane, Jr.,
E. A. Haines, S. Huff,
Samuel Woods, R. S. Farrelly,
Chas. W. Howard, R. W. Kirkham,
Hiram Tubbs, J. Mora Moss,
H. H. Haight, H. A. Palmer.

A. C. HENRY ... PRESIDENT.
J. WEST MARTIN ... VICE-PRES'T.
H. A. PALMER ... CASHIER

ALL SAVINGS DEPOSITS BEAR interest from the first of the month succeeding date of Deposit—payable semi-annually—Remittances from the country may be made by Express or by Check on San Francisco Banks.

No Entrance Fee required.

COMMERCIAL DEPOSITS received and a General Banking business transacted—Collections made.

EXCHANGE and TELEGRAPHIC TRANSFERS in Gold or Currency, on New York and San Francisco at current rates.

CORRESPONDENTS:

San Francisco ... BANK OF CALIFORNIA.
New York ... CHEMICAL NATIONAL BANK.

E. HOOK.

FURNITURE

....AND....

CARPETS!

It is the intention of the undersigned to keep a stock of the above goods in all its branches second to no house on the coast, and to sell at such prices that Oaklanders need not go to San Francisco.

Competition is the life of trade, and well-selected goods will bring trade.

Body Brussels & Tapestry,

English and American Brands.

HARTFORD AND LOWELL

THREE-PLYS AND INGRAIN.

BEST MATTINGS AND OIL CLOTHS,

Wall Paper,

Lace Curtains,

Rugs, Mats and Lambrequins,

And Everything Pertaining to Fiting up a House.

Furniture of all the latest designs. Upholstered goods made to order after latest styles and to suit all tastes. Parlor goods a specialty. All at terms to suit. E. HOOK.

1067 to 1071 Broadway.

IMPORTANT TO ALL

Who Build Houses and Want the NEW IMPROVEMENTS

Introduced for Hanging Pictures

WITHOUT INJURY TO THE WALLS.

TO THOSE WE RECOMMEND OUR PICTURE-room moulding in gold and in white at Battes which will make it a point to leave their orders with us.

Window Cornices

—AND—

Looking Glasses,

To fit the places they are intended for are manufactured to order after the latest designs.

Lettons, Picture Cord, Knobs, Nails, Gold and Silver Wire, Canvas, etc., to suit all tastes, at

No. 1058 BROADWAY.

LUTZ & BERG.

WHITENING!

The best and cheapest place to get your Whitening done is at

J. E. HOW'S,

N. E. Corner 9th and Broadway.

Warranted not to Rub Off.

HOUSE & SIGN PAINTING.

MIXED PAINT,

Oils and Varnishes, Etc.

WOODWARD'S

Real Estate

AGENCY,

No. 958 Broadway.

San Francisco Office,

238 Montgomery Street.

Desirable Property for Sale in all Parts of the City and Suburbs.

SEND FOR

Catalogue and Price List

....OF....

DESIRABLE PROPERTY,

....FOR SALE BY....

E. W. WOODWARD & CO.,

ISSUED QUARTERLY.

Notice.

CONSUMERS OF WATER FOR IRRIGATION purposes are hereby notified that the supply of water is so rapidly diminishing, that it will be absolutely necessary to limit the use of water on lawns and gardens to the least amount necessary to keep them alive during the remainder of the season. The water has been used for such purposes *too freely* heretofore, in spite of the earnest remonstrances of officers of the Company. All consumers will admit that they have scarcely been interrupted in their appropriation of the supply up to this time. It is now necessary to limit the use of water for irrigation purposes to twice a week, and in order that there may be a good supply, or head, to divide the city into districts, and give to each district certain days for irrigation. The following plan has been adopted, and it is hoped that consumers will aid the Company in carrying out the necessary measures:

First District—All that part of the city north of Fourteenth street and east of Market street, and all of East Oakland, irrigate on Monday and Thursday.

Second District—All that part of the city south of Fourteenth street and east of Market street, on Tuesday and Friday.

Third District—All west of Market street, Wednesday and Saturday.

It is thought that the increased force of the water secured by this plan will render its use far more satisfactory and effective.

Consumers are cautioned against the use of water at night, and are particularly requested to keep all their water fixtures in good order.

Respectfully,

C. BRIER, Cashier

ADVERTISEMENTS.

PROTECT

....YOUR....

ROOFS

FROM THE DEVOURING ELEMENTS

FIRE AND WATER,

....BY PROCURING....

RICE & DAVIS'

PATENT

ROOF PAINT!

PATENTED

June 21, July 19, Nov. 29, 1870.

HAVING THE EXCLUSIVE AGENCY

....FOR THE....

PACIFIC COAST,

And having a depot for the manufacture of said paint, we are now prepared to furnish it in any quantity, by the can or barrel, or to

Cover Shingle, Tin or Iron

ROOFS,

On Very Reasonable Terms,

BY CONTRACT OR PER SQUARE FOOT.

The color is ornamental for roofs; resembling a highly polished slate. It can be placed on either tin or shingles already painted, and when are old, saving both the roof and rendering the same impervious to fire and water. In offering this PAINT to the public, we supply a need which has long been felt. Almost without exception shingled roofs have been left without any protection from the scorching sun and soaking storms, shrinking and swelling, and speedily going to ruin and decay, causing leaky roofs and expensive repairs. A preparation that could easily be obtained and applied by any one, and would give ample protection, and not be affected by heat or cold, sunshine or storm, and be

FIRE PROOF

Against sparks and burning cinders falling upon it, and at the same time

Durable & Extremely Cheap,

Has been long and universally needed, and is now for the first time fully supplied by OUR PAINT.

For Tin Roofs it is Unequaled,

Being always flexible, it cannot crack and neither heat or cold affect it. All orders left at our office,

956 Broadway,

Will receive Immediate Attention.

T. R. POSEY & CO.

472 Eighth Street.

FRANK BARKER,

Furniture Broker,

....DEALER IN....

New and Second-Hand

FURNITURE,

472 Eighth Street,

Between Broadway and Washington.

Bargains always on hand. Call and see my stock. FRANK BARKER.

FORRESTER'S

HORSE AND CARRIAGE REPOSITORY,

Cor. Third and Franklin Streets,

OAKLAND.

EVERY THURSDAY,

Commencing at 12 o'clock noon, a large and varied assortment of

HORSES, CATTLE, CARRIAGES,

Buggies, Harness, Etc.

Of every description. Horses bought and sold on commission. Twenty-four hours' trial given to horses.

MULLER'S OYSTER SALOON

—AND—

ChopHouse,

SEVENTH STREET, BET. BROADWAY AND WASHINGTON.

Private rooms neatly furnished. Oysters served in every style; also, all kinds of Meats cooked to order. Prices moderate. The finest *WINES, LIQUORS AND CIGARS* Constantly on hand.

"The San Leandro Record"

IS A GOOD MEDIUM

For the Merchants

..AND..

MANUFACTURERS OF OAKLAND

To Advertise in.

New York Bakery

910 BROADWAY,

Between Eighth and Ninth streets.

THOMSON BROS.,

Have Fresh Bread every morning and afternoon Fresh Cakes and Crackers as well as the French the "Cottage" and the German Milk Bread, constantly on hand and fresh at the

NEW YORK BAKERY.

Fresh Bread twice a day Delivered Free

GOLDEN STAR

HOTEL & RESTAURANT

No. 838 BROADWAY,

Below Seventh Street ... Oakland

MEALS AT ALL HOURS

CHRISTIAN BAUDER, Prop.

A. L. NEWSOM,

CONTRACTOR & BUILDER,

EAST OAKLAND.

Orders left at W. C. Mason's Grocery Store, corner of East Twelfth Street and Sixth Avenue, will be promptly attended to and satisfaction guaranteed.

Orders solicited.

FIRST NATIONAL

Gold Bank of Oakland

969 BROADWAY.

Capital Authorized - $1,000,000

S. F. FERRIS ... President,
O. M. FISHER ... Cashier.

BOARD OF DIRECTORS:

B. F. Ferris, Elijah Case,
W. Newcomb, S. N. Putnam,
O. M. Fisher, F. D. Hunting,
V. D. Moody, J. H. Huggins,
A. Eberhart, J. R. Twombly,
Frederick Delger.

Accounts kept in gold, silver or currency, as depositors wish. Highest rates of interest allowed. Approved bills discounted and advances made on good collaterals.

Foreign Exchange sold. Collections promptly made.

A. GEMMELL,

DEALER IN

THE CELEBRATED

LAUREL AND MEDALLION RANGE

The Best in Use,

Also, Tin, Copper and Sheet Iron Worker

PLUMBING, GAS FITTING,

and Metal Roofing done to order. Special attention paid to Pumps of all kind.

880 BROADWAY,

One door from Ninth street, Oakland.

R. HONTON,

GROCERY STORE.

The choicest brands of

WINES, LIQUORS, TOBACCO AND CIGARS

Constantly on hand.

No. 771 Seventh Street,

Near the Market Street Station, Oakland.

All goods delivered free

E. JOHNSON,

—Dealer in—

GROCERIES, PROVISIONS

HARDWARE,

CROCKERY, WINES, LIQUORS, ETC

Cor. 18th and Market Streets,

OAKLAND.

Goods delivered free of charge.

SEATTLE COAL

....FROM THE....

RENTON MINE.

THE UNDERSIGNED HAVING RECEIVED the agency of this Coal, all stockholders of the Renton Coal Company are requested to leave their orders at

THOMAS & ANDERSON'S

Wood and Coal Yard, 418 Tenth street, between Franklin and Broadway.

F. R. BILTZ,

Piano Maker

TUNER AND REPAIRER,

Residence, 558 Fourth Street,

BETWEEN FRANKLIN AND WEBSTER

W. WILSON,

The Only Practical

CLOCK AND WATCHMAKER

Doing Business in this City,

MAKES REPAIRING A SPECIALTY.

No. 961 Broadway,

Between Ninth and Tenth, Delger's Block

WM. G. DINSMORE'S

DRUG STORE,

1000 Broadway,

Full Assortment of Toilet Goods

....ALSO....

Mozart Brand Cigars.

JAS. I. SLIVEN & CO.,

AGENTS FOR

PACIFIC CONGRESS WATER

MANUFACTURERS OF

Soda Water, Cider, French Soda and Seltzer Water.

CORNER THIRTEENTH AND FRANKLIN.

Goods delivered free in all parts of the City.

C. H. RICE. J. J. WHITE.

Stalls 2, 4 and 6,

CITY MARKET,

Entrance on 12th Street.

RICE & WHITE,

Wholesale and Retail Dealers in the

BEST QUALITY OF MEATS.

THEIR PATRONS CAN ALWAYS rely on being served with the best Fresh Meats the market affords and at the most reasonable charges. Corned meats always on hand. New custom solicited.

NEW FEED STORE!

WM. SAGEHORN,

WHOLESALE AND RETAIL DEALER IN

FLOUR, HAY AND GRAIN,

Sixth Street, near Broadway,

OAKLAND.

GOODS DELIVERED FREE OF CHARGE.

MISS CRADOCK,

LADIES'

Hair Dresser,

Respectfully informs the ladies of Oakland that she has removed from her old stand to

ROOM 21 CENTRAL BLOCK,

Over Schreiber's Furniture Store,

Where she has on hand a large stock of hair (including an excellent assortment of switches, which she will sell very cheap. Weaving, Curling and Combings made up. Ladies attended at their residences if required. D. L. CRADOCK.

Pure Blood Tells

THE WELL-KNOWN

THOROUGHBRED BULL!

"DANDY JIM,"

Is Now Ready for Service.

For pedigree and terms apply to

E. T. FLINT,

S. W. Cor. 18th and Castro Streets,

Where the bull can be seen.

He has taken the First Premium and Sweepstakes at all the Fairs of note in California.

PIONEER PLANING MILLS.

SLETHEN & TERRY

HAVING ADDED TO THEIR PREMISES now possess INCREASED FACILITIES for doing all kinds of

MILL WORK.

They are doing more and better work at cheaper rates than ever before.

PIONEER PLANING MILLS,

1st Street, near Broadway,

OAKLAND.

NewspaperARCHIVE®

Daily Evening Tribune.

WEDNESDAY.................SEPTEMBER 1, 1875

Served by Carriers, 20 cents per Week

☞ The circulation of the TRIBUNE is double that of any paper published in Alameda county.

REPUBLICANS, you who have not voted, that Chas. A. Tuttle in a speech at Sacramento denounced the Oakland harbor improvements as a work in the interest of the "monopoly." He will, if elected, vote against anything likely to benefit the "monopoly." He has said so.

THE perfidy of the "temporary management" of the Ninth street circular, who is also Chairman of the Independent Committee, was fully demonstrated this morning. Not an Independent ticket was to be found in the first precinct this morning. These are the kind of men who are running the Independent party in this county.

IT is a great pity Joe Becht hadn't lived in Frisco last week, for, according to the real estate circular on Ninth street, he could have stopped the panic and saved the bank of California. But, perhaps, the circular has had some experience in his ability to stop panics, and therefore speaks from the impulses of a grateful heart. He may have prevented the circular from suspending.

THE campaign in this county has been conducted in such a manner as to leave few bitter remembrances however it may result. With one or two exceptions, all sides have manifested a desire to win fairly or meet an honorable defeat. The private character or reputation of no candidate has been assailed, if we except the solitary instance of the unwarranted assault upon Mr. Palmer by the Ninth street concern. The cause of this absence of abuse in so warm a canvass as that which we have just passed through, is doubtless owing to the unexceptionable character of the candidates presented by the different parties.

IF there be any of our readers who have not voted let them go at once and perform that duty. To Republicans we say, vote a straight ticket. To Democrats and Independents, vote for the men who will protect your local interests—Page in Congress and Shanklin in the State Senate. Every one of the candidates opposing these men are enemies of this city. Robinson and Beazell have a sectional spite, or, at least, are controlled by those who have such spite against Oakland. Shanklin is a resident among you, and will labor for and protect your interests. Page has been tried and is known to be true. He is a good man to tie to and Oaklanders owe him their votes for past favors.

THE worst beaten man in California to-night is Newton Booth. He started out with the idea that his smooth-tongued oratory would allure the masses to the support of his party. Possibly he was deceived in regard to the record of the man whom he chose for the Governorship; but if so, he displayed ignorance wholly unaccountable in a great leader. His grand mistake was made when from the balcony of his grocery he personally assailed Geo. C. Gorham. That philippic was the boomerang which returned and cracked his skull. Why did Booth make that personal assault upon Gorham? Why did Cæsar cross the Rubicon? He must have thought that his position was so high that he could not be assailed, or that the toga of a Senator was proof against assaults of every kind, although it might contain a mass of corruption. He learned differently, and all through the canvass he has worn a crown of thorns. His political race is run.

THE money panic in San Francisco is probably at an end, and the currents of trade and business will be running closely and smoothly again in a few days. It was a wicked, useless, tragic affair, and all brought about by the proprietors of the Bulletin and Call, for the purpose of accomplishing their private and political designs. The stock boards will doubtless resume operations next week, and the bulls and bears of California street will soon be as busily engaged in tossing one another to pieces as ever. It is said that on occasions of heavy floods, when animals are driven to seek refuge on some lonely island to await the receding of the waters, the most ferocious and the weakest live in perfect harmony. The common danger produces an unnatural friendship. The money getting animals of San Francisco manifested a similar disposition during the recent financial storm in that city. Probably the meritorious stocks will be pretty well sustained, but many a "wild cat" will never be heard of more. And it is doubtless just as well that it should be so; at best they are but snares for the people of small means who have no business meddling with stocks.

THE Ninth street circular, during this canvass, has insinuated in its favorite Sahib. The assumed change of management was a fraud, which is susceptible of proof. It was a ruse, to cover the disgraceful sell out to the opponents of the Republican candidates for the county offices. Against them and Mr. Page have all of its venomous shafts; its slanderous accusations; its cowardly insinuations, been hurled. The proprietor of the circular has always been a Democrat, and the "new management" advocated the principles which were near to that proprietor's heart, but which he has never before dared to uphold publicly, for fear of losing the Sheriff's and other Republican patronage. To-day the entire force of the concern has been working for Morse. This is consistent with their whole course. To-morrow the real estate agent will step down and out from the management of the circular, his mission of stool pigeon having ended. The old management will resume its sway and Morse and other Republicans will be asked to contribute to keep the thing circulating. Having nursed the viper into life on several occasions and received its poisonous sting will they again take it to their bosoms? Look at the circular's contemptible course in Mr. Page's case. Four weeks ago its editors could not find language exalted enough to express their admiration of that gentleman; but for a few paltry dollars they turned square about and speak of him, as they did this morning, in the most contemptible terms! And yet it is an even bet that if Mr. Page be elected the editor and the former manager will be imploring him for some Federal appointment or other favor. Such is the nature of the reptile.

NEWPORT, (R. I.), August 31—Asa L. Lawton, of this city, one of the stockholders of the Bank of California, has [illegible] of the bank's paper. He retired from active business about two years since and has resided here ever

WILL RESUME!

It is rumored that the Bank of California will resume; that the examination of the affairs of the suspended institution reveal a better condition than was expected; and that Mills, Sharon, Keene, and others will advance the requisite funds to meet the immediate necessities of the bank. If these statements be true, what a disgraceful attitude the directors of that concern will stand in before the people—aye, before the world. Their heartless treatment of Ralston will appear a hundred fold more infernal, and they can never regain the respect of the community. We hear the question on every hand: "Why did they not ascertain the condition of affairs and give their President a chance to explain and straighten matters, before they kicked him out?" The answer is, doubtless, these few men were wild with fear—panic stricken. They saw their dear golden dollars flying from them, and in their mad despair they conceived the idea that Ralston was the cause, and they made him their victim. He was offered as a sacrifice upon the altar of their avarice. Was there ever a case of more base ingratitude than that presented in the conduct of the Bank of California Directory to Wm. C. Ralston? The statements published this morning, probably by the authority of the bank people, show the approximate assets and liabilities of the bank to be as follows:

Nominal assets, $20,000,000; reliable assets, $14,000,000; indebtedness, $13,000,000; coin in vaults, $850,000; guaranty fund, (nearly all now pledged), from $5,000,000 to $10,000,000. The guaranty fund is all to be paid within twelve months from date.

The *Chronicle* says that "a certain amount of heroism has been shown by the Directors, who are pledging their fortunes and their sacred honor to the resuscitation of the institution with which they have so long been associated." They ought to have displayed more heroism on the start. Some of them owe all they have to Ralston. It is said that Mills was taken by the great banker from behind the counter of a country pawn-shop, made a great director and put in the way of amassing millions, where, otherwise, had he been left alone in his bucolic obscurity, he would, with the most vigilant exercise of his avariciousness, have only accumulated a few thousand. Yet he was one of the first, if not the first, to heap disgrace upon his friend and patron. We have heard one excuse made for this man's baseness, and it was to this effect, that he has such a perfect dread of being poor again that he seems to grope along with a poor-house constantly before his eyes. If this be true, we can pity his condition, if not excuse his conduct. The *Call* credits Mr. Mills with saying that he favored Ralston's removal because the latter had concealed the real condition of the bank. This is a very lame excuse for one to make who had been President of the institution, and it seems more like an attempt to not only shirk the responsibility of his own dereliction but to shift the odium upon the shoulders of the dead. Such excuses will not go down with the public; as the saying is, they are too thin.

But the Bank of California will not resume—it cannot. It is entombed in Lone Mountain. Its doors are closed and will not open until the final call shall summon the living and the dead to receive their dividends or pay their assessments on their earthly investments.

A PRIVATE dispatch to the TRIBUNE from the Secretary of the Republican State Central Committee, M. D. Boruck, says that the people of San Francisco have entirely repudiated the *Bulletin* ticket and are scratching the names of nominees of that ticket, which have been printed on other tickets. The *Bulletin* is receiving an emphatic condemnation at the hands of the people. Now let the business men of San Francisco imitate the action of the people and withhold their support from the newspaper combination which has only brought ruin and disgrace upon the business community. The death of the *Bulletin* would be a fitting sequel to the occurrences of the past ten days.

THE election is progressing very quietly, but earnestly. The indications are that a very heavy vote will be thrown. Of course no man can tell which party is ahead, as there are few straight tickets voted. The utmost good order prevails, although there are an unusually large number of workers in the field. A pretty full report from the different precincts in this city up to about two o'clock will be found in our local columns.

THE wave of financial excitement which started in San Francisco last week seems to have reached Wall street, New York. Stocks were badly "off" and money advanced. There was a heavy decline in Western Union Telegraph stock occasioned by the report that negotiations with the Atlantic and Pacific had been broken off and that the latter was to unite with the newly organized California Company.

"THE Independent ticket is dead in this county," says a telegram from the city to-day at noon; and the answer we returned was, "It was never alive in this county."

ST. LOUIS, August 31.—J. W. Paramore, President of the St. Louis Cotton Express Company, was arrested two weeks ago in Lafayette Park in company with a lady, for having acted in violation of the rules of modest behavior. He gave himself into custody, having been out on bail, and his attorneys obtained a writ of habeas corpus for him to be brought before Judge Colvin in the Court of Criminal Correction to-day. He was brought into Court on the writ, but the City Attorney was not prepared to go into the case on its new phase and it was therefore continued until Wednesday morning.

CHICAGO, August 31.—Notwithstanding telegraphed reports to the contrary, it seems that the yellow fever is raging to some extent in and about New Orleans. Five new cases are reported to-day at General Sheridan's headquarters occurring in New Orleans, and in the same report it is stated that the fever is confined to the southern portion of the city. Two cases are also reported at Fort Pickens.

NEW YORK, August 31.—The Directors of the Pacific Mail Steamship Company met to-day, and formally ratified the new contract with the Panama Railroad. This contract is supposed to be based, to a great extent, upon the tariff agreed upon last Spring, when the Union Pacific party obtained control of the Pacific Mail line.

WASHINGTON, August 31.—The Treasury Department to-day so far reconsidered its determination not to transfer any more gold to the Pacific coast as to permit the transfer of $50,000. The amount was transferred to San Francisco. Treasurer New says, however, that this will be all that can be transferred during August.

NEW YORK, August 31.—In the joint suit of Joseph D. Harper and James A. Goldby vs. the Bank of California, for $15,000, Judge Brady to-day granted an attachment against the bank's property in this State. The suit arose from a bill of exchange on the Oriental Bank of London, drawn by defendants, being pro-

NEW TO-DAY.

Certificate of Copartnership.

WE THE UNDERSIGNED HEREBY CERTIFY that we are partners in the city of Oakland, county of Alameda, State of California, transacting the business of bakers, under the firm name and style of PAUL & REIER; that our principal place of business is situated in the City of Oakland, county and State aforesaid, and that we all reside in the said city, county and State.

JOHN A. PAUL, Oakland.
GEORGE REIER, Oakland.

Oakland, September 1, 1875.

Certificate of Copartnership.

WE THE UNDERSIGNED HEREBY CERTIFY that we are partners in the city of Oakland, county of Alameda, State of California, transacting the business of butchers under the firm name and style of H. & A. DULION; that our principal place of business is situated in the city of Oakland, county and State aforesaid, and that we all reside in the said city, county and State.

HENRY JOSEPH DULION, Oakland.
ALFRED DULION, Oakland.

Oakland, September 1, 1875.

Teachers' Examination.

THE COUNTY AND CITY BOARDS OF EXAMINATION will unite and hold the regular quarterly Examination of applicants for teachers' certificates at the County Court House, commencing at 9 o'clock on Thursday, Sept. 2. The examinations will be for City County and State Certificates, and will be conducted in accordance with the rules prescribed by the State Board of Education.

W. F. B. LYNCH, Co. Superintendent.
F. M. CAMPBELL, City Superintendent,

New Market,

420 NINTH STREET,

OAKLAND.

S. & H. DULION,

HAVING PURCHASED THE ABOVE MARKET, respectfully announce that they will always keep on hand the choicest American

Veal, Mutton, Lamb and Pork.

Also Poultry.

Look at Our Prices!

Single Footing Ruffling..15 and 20 cents a yard
Double Footing do..............25 cents "
Single Tarlatan, do.......25 and 30 cents "
Double Tarlatan, do.......35, 40, 45 cents "
Lace Edge, do..........25, 30, 35, 40 cents "
Lace and Insertion, do. .....35, 45 cents "

CREPE LISSE.

Fine Crepe Lisse, Double Ruffling, 50 cts to $1
" " Triple " $1 a yard
" " Collarettes....90 cts "
" " " Double Goods $1 25
Fine Double Crepe Lisse, Single Ruffling 55 cts
" " " " Double " 85 cts

Lace Ties, Bibs, Cushion Covers, Night Gown Cases,

EQUALLY LOW,

....AT....

PACIFIC COAST

Ruffling Manufactory

960 BROADWAY,

Between Ninth and Tenth streets.

OAKLAND, CALIFORNIA

BAZAR PATTERNS

The Cheapest and Best.

..ALSO..

THE ROYAL CHART,

By which every lady can become her own dressmaker,

FOR SALE AT

960 BROADWAY,

Bet. 9th and 10th Streets, Oakland.

S. K. ROBERTS, Agent.

C. P. R. R.

COMMENCING

SUNDAY, APRIL 25, 1875,

And until further notice,

TRAINS AND BOATS WILL LEAVE

SAN FRANCISCO:

OAKLAND AND ALAMEDA FERRY,

From SAN FRANCISCO to OAKLAND.

"Daily"—7:00, 7:30, 8:00, 8:30, 9:00, 9:30, 10:00 and 11:00 A. M.; 12:00, 1:00, 2:00, 3:00, 3:30, 4:00, 4:30, 5:00, 5:30, 6:00, 6:30, 7:00, 8:10, 9:20 and 10:30 P. M.
"Daily, except Sundays"—6.30 A. M. and 11.45 P. M.
"Sundays only"—10:30 and 11:30 A. M.; 12:30 and 1:30 P. M.

From SAN FRANCISCO to ALAMEDA.

"Daily"—7:00, 8:00, 9:00, 10:00 A. M.; 12:00, 2:00, 4:00, 5:00, 6:00 and 10:30 P. M.
"Sundays only"—11:00 A. M. and 1:30 P. M.

From SAN FRANCISCO to FERNSIDE.

"Daily, except Sundays"—7:00, 9:00 and 10:00 A. M.; 5:00 and 10:30 P. M.

From SAN FRANCISCO to BROOKLYN.

"Daily"—7:30, 8:30 and 9:30 A. M.; 1:00, 3:30, 4:30, 5:30, 6:30, 7:00, 8:10 and 9:20 P. M.
"Daily, except Sundays"—6.30 and 11.00 A. M., and 11.45 P. M.
"Sundays only"—10:30, 11:30 A. M., and 12:30 P. M.

From BROOKLYN to SAN FRANCISCO.

"Daily"—6:40, 7:40, 8:40, 9:40 and 10:40 A. M.; 12:40, 2:40, 4:40, 5:40, 6:40, 7:30, 9:00 and 10:10 P. M.
"Daily, except Sundays"—5.20 and 6.10 A. M.
"Sundays only"—11:40 A. M., and 1:25 P. M.

From ALAMEDA to SAN FRANCISCO,

"Daily"—7:00, 8:08 and 9:00 A. M., 3:00, 3:58, 5:00, 6:58 and 7:00 P. M.
"Daily, except Sundays"—5.10, 5.45 and 11.30 A. M., and 1.30 P. M.
"Sundays only"—10:00, 11:00 A. M., 12:00 and 1:00 P. M.

From FERNSIDE to SAN FRANCISCO.

"Daily, except Sundays"—6:55, 8:00, and 11:05 A. M.; 3:55, and 6:05 P. M.

From OAKLAND to SAN FRANCISCO.

"Daily"—6:50, 7:20, 7:50, 8:25, 8:50, 9:20, 9:50, 10:50 and 11:50 A. M., 12:50, 2:50, 3:20, 3:50, 4:20, 4:50, 5:20, 5:50, 6:20, 6:50, 7:30, 8:00, 9:10 and 10:20 P. M.
"Daily, except Sundays"—5.30 and 6.20 A. M., and 1.50 P. M.
"Sundays only"—10:20 and 11:20 A. M.; 12:20, 1:20 and 1:35 P. M.

T. H. GOODMAN, General Passenger and Ticket Agent.
A. N. TOWNE, Gen. Sup't.

C. P. R. R.

On Saturday, the 4th of September, 1875, the landing for the Oakland Ferry Boats will be changed to the "New Slips," at the foot of Market street.

Passengers for the San Jose and Stockton local trains, and for the Overland Express Trains, will take the ferry boat at the new landing.

The Vallejo, Sacramento and Stockton steamers will continue to run from Broadway wharf until further notice.

Emigrant passengers going East will take the Sacramento Boat leaving Broadway wharf at 4 P. M.

T. H. GOODMAN, General Passenger and Ticket Agent.
A. N. TOWNE, General Superintendent.

GEO. E. FARWELL. D. S. HIRSHBERG.

FARWELL & HIRSHBERG,

....DEALERS IN....

Gents' Furnishing GOODS,

Trunks, Valises, etc., etc.

1108 Broadway,

Between Twelfth and Thirteenth Streets,

OAKLAND.

We respectfully invite an inspection of our stock. Our charges will be found reasonable in every respect.

CIDER.

I WOULD INFORM MY OLD PATRONS OF Oakland and vicinity, that I have commenced making a superior article of new cider, and prepared to fill all orders promptly. I also have a superior article of PURE CIDER VINEGAR, of my own make, which I will sell wholesale or retail.

JOHN HODGDON,

303 East-12th St., Under Washington Hall,

EAST OAKLAND.

NEW TO-DAY.

NOTICE.

To those desirous of being vaccinated, I hereby give notice that I will be at the Health Office, at the City Hall, on Wednesdays and Saturdays, from 2 to 3 o'clock P. M., for that purpose.

GEO. E. SHERMAN, Health Officer.

SOCIAL PARTY!

—BY THE—

OAKLAND TURN VEREIN

—AT THE—

ACADEMY OF MUSIC,

Sunday Evening, Sept. 5th, 1875.

The regular Monthly Social of the Oakland Turn-Verein will be held at Academy of Music, Sixth street, on Sunday evening, Sept. 5th. Good music will be in attendance.

THE COMMITTEE.

For Constable.

I HEREBY ANNOUNCE MYSELF AS A Candidate for the office of Constable.

S. G. CRAWFORD.

For Constable.

I HEREBY ANNOUNCE MYSELF AS A CANdidate for the office of Constable.

WM. T. MYLES.

For Constable.

I HEREBY ANNOUNCE MYSELF A CANDIdate for the office of Constable.

G. H. TILLEY.

Assessor of Brooklyn.

JOHN CAREY ANNOUNCES HIMSELF AS A candidate for the office of Assessor of Brooklyn Township at the approaching election.

Township Assessor.

I HEREBY ANNOUNCE MYSELF A CANDIdate for the office of Assessor of Oakland township, subject to the action of the people.

EDWIN HUNT.

OAKLAND, August 11, 1875.

FOR ASSESSOR.

I HEREBY ANNOUNCE MYSELF AS A CANdidate for Township Assessor.

J. F. STEEN.

For Supervisor Fifth District.

AT THE EARNEST SOLICITATION OF MY friends, I announce myself as a candidate for Supervisor for the Fifth Supervisor District, embracing the First Election Precinct, Oakland.

S. HIRSHBERG.

WILLIAM HELMER,

Of Oakland (Undertaker),

FOR CORONER,

Of Alameda County.

SPENCER C. BROWNE,

....FOR....

COUNTY CLERK

JOSEPH BECHT,

CANDIDATE FOR

COUNTY TREASURER!

NOMINEE OF THE

Democratic and Independent Conventions.

REPUBLICAN STATE TICKET.

For Congress—Second District,
HORACE F. PAGE

For Governor,
TIMOTHY GUY PHELPS,
OF SAN MATEO.

For Lieut. Governor,
JOSEPH M. CAVIS,
OF SAN JOAQUIN.

For Secretary of State,
EDWARD HALLET ..... of Butte

For State Controller,
J. J. GREEN.............of Marin

For Surveyor General,
ROBERT GARDNER ...of Humboldt

For State Treasurer,
WM. BECKMAN. ..... of Sacramento

For Attorney General,
E. D. SAWYER......of San Francisco

For Clerk of Supreme Court,
GRANT I. TAGGART...... of Shasta

For Supt. of Public Instruction,
EZRA S. CARR...........of Alameda

ALEX. G. ABELL, Chairman.
M. D. BORUCK, Sec. R. S. C. C.

REPUBLICAN COUNTY TICKET.

For State Senator	J. W. SHANKLIN
For Assemblymen	J. V. B. GOODRICH
	A. T. COVELL
	JOHN L. BEARD
For County Judge	STEPHEN G. NYE
For County Clerk	CHAS. G. REED
For Sheriff	HENRY N. MORSE
For County Treasurer	CHAS. E. PALMER
For County Recorder	P. R. BOREIN
For District Attorney	ALBERT A. MOORE
For County Surveyor	LUIS CASTRO
For County Supt. of Schools	W. F. B. LYNCH
For Public Administrator	C. B. RUTHERFORD
For Coroner	S. H. MATHER

TEMPERANCE REFORM STATE TICKET.

Governor	HON. W. E. LOVETT
Lieutenant Governor	W. D. HOBSON
Secretary of State	E. HALLETT
Controller	JOEL RUSSELL
Treasurer	C. P. THOMPSON
Attorney General	
Clerk Supreme Court	GRANT I. TAGGART
Supt. Public Instruction	E. S. CARR

For Congress-Second District,
CHARLES A. TUTTLE.

COUNTY TICKET.

State Senator	HENRY ROBINSON
Assemblymen	M. W. DIXON
	J. V. B. GOODRICH
	WALTER BLAIR
County Judge	S. G. NYE
District Attorney	
Sheriff	L. C. MOREHOUSE
County Clerk	C. G. REED
Treasurer	CHAS. E. PALMER
Recorder	P. R. BOREIN
Surveyor	L. CASTRO
Superintendent of Schools	W. F. B. LYNCH
Coroner	S. H. MATHER
Public Administrator	C. B. RUTHERFORD

DEMOCRATIC State and County Ticket.

For Governor	WILLIAM IRWIN
Lieutenant Governor	JAMES A. JOHNSON
Secretary of State	THOMAS BECK
Controller	JAMES W. MANDEVILLE
State Treasurer	G. ESTUDILLO
Attorney General	JO HAMILTON
Surveyor General	WILLIAM MINNIS
Clerk Supreme Court	D. B. WOLF
Supt. Public Schools	DR. O. P. FITZGERALD

For Senator	JAMES BEAZELL
Assemblymen	DANIEL W. GELWICKS
	THEODORE W. BAGGE
	M. W. DIXON
Treasurer	JOSEPH BECHT
Sheriff	THOMAS O'NEIL
County Clerk	SPENCER C. BROWN
County Recorder	THOMAS A. SMITH
District Attorney	JOHN R. GLASCOCK
Surveyor	GEORGE W. DOUGHERTY
Supt. of Public Schools	B. F. HASLIP
Public Administrator	WILLIAM HOSKINS
Coroner	WILLIAM HELMER
County Judge	WILLIAM GIBBONS

CONGRESSIONAL TICKET

For Congress, Second District,
HENRY LARKIN, of El Dorado.

ADVERTISEMENTS.

SMITH, MATHER & CO.,

AGENTS FOR THE

Sale and Purchase of REAL ESTATE

Strictly on Commission.

OAKLAND OFFICE,

917 BROADWAY.

Wells, Fargo & Co's Building.

EAST OAKLAND OFFICE,

655 East-12th Street,

Next Door to the Postoffice.

PROPERTY for SALE

...IN...

Various Parts of the City,

...AT...

LOWEST MARKET RATES,

...EMBRACING...

PROPERTY IMPROVED,

AND UNIMPROVED,

...AND ALSO...

A LARGE LIST

...OF...

Farming Lands.

PARTICULAR ATTENTION

...GIVEN TO THE...

RENTING OF HOUSES

...AND...

COLLECTION OF RENTS.

Houses and Lots

For Sale on the

INSTALLMENT PLAN.

For full particulars regarding Oakland property, please call at our office,

917 BROADWAY.

SMITH, MATHER & CO.

Having located a Branch Office at the above named place, we extend an invitation to all parties desirous of selling property to give us a list of same with the lowest cash price.

We intend to make house renting and collection of rents a specialty, and we claim superior advantages in this line over other agents, as we have an office in Oakland also.

Applications for Insurance

...IN THE...

Liverpool and London and Globe Insurance Company

will be promptly attended to.

SMITH, MATHER & CO.

One Farm of 160 acres fine wheat land, 2 miles from Black Diamond Landing. Price, $15 per acre. Living water running through farm.

Two Farms of 160 acres each, at Babbe's Landing, suitable for all crops. Very superior crop of Tobacco now on the land. Very superior bottom land. Price, $40 to $50 per acre.

500 acres thoroughly level tule land, and now ready for sowing. Adjoins high land. Cabbages and other vegetables are now being planted on this land. It is 15 miles southeast from Antioch, the Banta and Oakland Railroad touches it. Only needs to be seen to be appreciated. Will be sold in tracts of 100 acres or more, to suit. Price, $25 per acre.

One-half can remain on mortgage on all of the above lands. Title, U. S. PATENT. Apply to SMITH & MATHER.

BUSINESS CHANCE!

A GOOD OPPORTUNITY

TO PURCHASE

The entire interest in a well established business, consisting of a new hotel or boarding house of 30 sunny rooms, with laundry, large dining-room and kitchen and wine cellar connected.

Centrally Located

Near Broadway Station. Oakland.

Lease will be given for about three years.

This house has been recently furnished throughout with new furniture and carpets, and must be seen to be appreciated. Must be sold on account of ill health. For terms and further particulars apply to

E. W. WOODWARD & CO.,

958 BROADWAY.

R. R. HAY,

Druggist and Pharmacist,

...DEALER IN...

DRUGS, CHEMICALS, STATIONERY,

Perfumery, Fancy Goods,

Foreign and American Patent Medicines,

BRUSHES, SPONGES,

AND TOILET ARTICLES OF EVERY DESCRIPTION.

No. 2600, Cor. 22d and Mission Sts.,

SAN FRANCISCO.

FURNITURE

....AND....

BEDDING!

To Reduce Stock

THE UNDERSIGNED OFFER

EXTRAORDINARY INDUCEMENTS

TO PARTIES IN WANT OF

FURNITURE, BEDDING

....AND....

UPHOLSTERY GOODS

OF EVERY DESCRIPTION.

Nos. 1064 and 1066

CENTRAL BLOCK,

East Side, Near 12th Street.

C. & P. SCHREIBER.

PIONEER Carriage MANUFACTORY,

Cor. 8th and Franklin Streets,

SOHST BROS.,...Proprietors.

CARRIAGES AND WAGONS, Made and Repaired.

Special care given to Horse Shoeing. All work warranted.

CARPETS TAKEN UP

CLEANED AND RETURNED

The same day if desired at the

PIONEER

CARPET CLEANING ESTABLISHMENT.

519 Second street, Oakland.

ADVERTISEMENTS.

S. MOSGROVE & CO.,

114 and 116 Kearny Street,

IMPORTERS AND DEALERS

....IN....

DRY GOODS,

Beg Leave to Call the Special Attention of the Ladies of Oakland to their

Large Assortment of Silks

....AND....

Worsted Dress Goods,

LINENS AND DOMESTICS.

The following lots will be offered for the beginning of the Season:

Yard wide Cambrics, 10 cents.
Canton Flannels, 10 cents.
Double Width Sheeting, 25 cents.
Plaid and Striped Grenadines, 25 cents.
Black Alapacas, from 25 cents.
Black Cassimeres, 40-inch wide, $1.
French and English Dress Goods, 15 cents.
Elegant Striped Silks at 90 cents.
Black Silks, from $1 25.
All Wool Shawls, $3 50.
Balbrigan Hose, $3 per Box.
Children's Hose, from 25 cents.
Embroidered Edgings, from 8 cents.

We are now fitting up a large Show Room especially for Blankets, Bed Spreads, Comforters and Lace Curtains, and we mean to give the best bargains ever offered to the trade of this coast.

GIVE US A CALL AND SATISFY YOURSELVES.

S. Mosgrove & Co.,

114 and 116 Kearny Street,

SAN FRANCISCO.

H. W. GEORGE'S

Oakland Insurance Agency!

Being unwilling to represent any Insurance Companies where I cannot have entire charge of the business, as between the assured and the Companies, I have resigned all Agencies except the

North British & Mercantile Insurance Co.

OF LONDON AND EDINBURGH,

CAPITAL........................$10,000,000

... AND THE....

Royal Canadian Insurance Company,

OF MONTREAL,

CAPITAL........................$6,000,000

In these sterling Companies, which I fully represent in Alameda and Contra Costa counties, I am prepared to write policies and transact all other business pertaining to Insurance.

H. W. GEORGE,

Rooms 8 and 9, Benitz Block, Corner Broadway and Tenth Street, Oakland, California.

The Granger Watch

Is the Best in the World for the Money.

SOLD ONLY BY

TRADE MARK OF THE GRANGER WATCH

J. W. TUCKER & CO.,

181 Kearny Street.

PRICE—Silver, $20 to $70; Gold Cases, $80 to $200.

PREPARATORY SCHOOL

....TO THE....

State University,

....BY....

P. E. BORNAND, A. M.,

Of the University of Geneva, Switzerland.

To be Opened September 1, 1875,

On Twelfth street, between Alice and Harrison.

Terms of Admission, $10 per Month.

No extra Charge for Modern Languages.

P. E. BORNAND, A. M.

REFERENCES—Prof. William Welcker, Prof. Frank Soule, Prof. Paul Pioda, Albin Putzker, Instructor of the German Language, of the State University; Judge Stanly.

NOTICE.

ALL PERSONS TO WHOM COLONEL JOHN Scott is indebted are requested to file their claims with Messrs. Voorhies & McKee, attorneys at law, Benitz Block, corner of Broadway and 10th street.

M. DE LA MONTANYA,

—DEALER IN—

RANGES, STOVES AND TINWARE

1011 Broadway,

Between Tenth and Eleventh streets.

☞ All kinds of Tin, Copper, Zinc and Sheet Iron Work made to order. Roofing and all kinds of Repairing done at short notice, and at the lowest prices.

JOS. BRANDSTATTER,

Dealer in all kinds of

BREAD, CAKES, PIES & CANDIES

FRESH EVERY DAY.

UNION BAKERY,

908 Broadway,

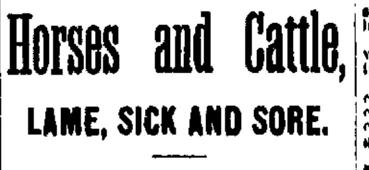

RELIEF FOR Horses and Cattle,

LAME, SICK AND SORE.

THE UNDERSIGNED RESPECTFULLY INforms the public that he has established himself in Oakland and is now prepared to attend to the cure of all cases of sickness in horses and cattle. Medicines for all diseases kept on hand. All surgical operations performed with safety.

OFFICE—1054 BROADWAY,

Corner of Eleventh Street,

STABLE—Franklin Street,

East Side, bet. Eleventh and Twelfth.

J. McK. MUNRO.

LADIES' COMBINGS

CAN BE RENOVATED AND MADE UP IN any style at from 50 cents to $5, by

MRS. WHARTON,

HAIR DOCTRESS,

474 8th St., near Broadway.

Ladies' and Children's Hair cut and dressed. Hair of all shades kept on hand.
☞ Ladies attended at their residences.

ADVERTISEMENTS.

GAS

For $2 per 1,000 feet

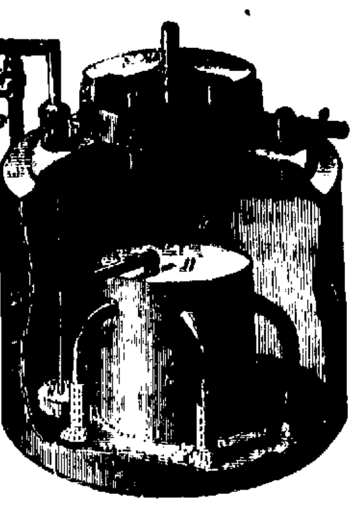

EUREKA GAS MACHINE

Factory and Warehouse,

No. 713 Harrison Street,

SAN FRANCISCO.

With this machine, gas of a superior quality is produced, at a cost not to exceed TWO DOLLARS per thousand feet, being much cheaper than coal gas.

There is a large number of them in use in this State, to all of which we refer, including the following:

Mr. Peter Freer, Oroville,
Postoffice Block, Colusa,
Pleasanton Hotel, Pleasanton,
General Offices A. Smith, San Jose
Mr. W. A. Tisdale, San Jose,
Bay District Association Hotel and Club House, San Francisco,
Mr. L. Marks, No. 912 Market street, San Francisco,
Mr. Wm. Zellner, Apothecary, corner Fifth and Mission street, San Francisco,
U. S. Marine Hospital, San Francisco,
Hon. H. Howard, Esq., San Mateo,
Mr. M. Castle, Menlo Park,
Mr. L. Fassking, Alameda,
Mr. Alexander Ladon, Livermore
Mr. W. H. Williams, Colusa county

We are prepared to set these Machines on 30 days trial anywhere on the Pacific Coast and guarantee perfect satisfaction or the Machine will be removed free of charge.

PRICES:

Copper Carburetters 10 to 500 Light Machine, $100 to $2,000,
Galvanized Iron Carburetters 10 to 500, $100 to $1,850.

Prices of all sized machines, and any other information, will be given at the office.
☞ Send or call for a circular.

The machine can be seen at work every night at the Pavilion during the Fair in San Francisco.

Superintendent ... C. R. BISSELL
Agent ... L. MARKS

DIRECTORS—[illegible]

HOME SECURITY Building and Loan ASSOCIATION

Of Alameda County, Oakland, Cal.

Incorporated, July 21st, 1875

Capital Stock, $250,000,

Divided into

1,250 Shares of $200 Each.

OFFICERS:

OFFICERS—President, Mack Webber; Vice President, H. W. George; Treasurer, Joseph Becht; Attorney, J. R. Glascock; Secretary, George George. FINANCE COMMITTEE—P. A. Murphy, M. G. King, Dennis Searby. TRUSTEES—Mack Webber, P. A. Murphy, P. Bradley, Wm. Holley, H. W. George, M. G. King, A. D. Pryal, Dennis Searby, George H. Clark.

OBJECTS.

The objects of this Association are to raise funds in shares, not to exceed $200 each, payable in periodical installments, and to make loans to its members for the purpose of aiding them in acquiring or improving real estate.

ADVANTAGES.

This Association offers better inducements to shareholders than any other corporation of the kind on this coast.

No shareholder can own more than 25 shares, and each shareholder can have but one vote.

No money loaned outside of the membership of the Association, and for no other purpose than acquiring or improving homesteads.

No shareholder is entitled to a greater loan than his shares represent at $200 per share.

Each borrower gets a rebatement of interest every twelve months.

Payments for stock are made in installments of 50 cents for each share, on the second and fourth Mondays of each month; fines and forfeitures being provided by the rules for failure in such payments.

Interest in all cases 7 3-10 per cent per annum, being 2 cents per day on a $100 loan, and only 20 cents per day on a $1,000 loan.

Enabling every shareholder to be his own landlord, and in a few years own his own home, with less average monthly outlay than his ordinary rent.

The shareholders elect their own Treasurer, Secretary and Attorney, besides the Trustees.

Meetings of Trustees open to all shareholders, and all loans made in open meeting to the highest bidder.

No snap judgment foreclosures; ample provisions being made for death, sickness, or other inability.

No officers except Attorney and Secretary receive fees from the Association, and the Association has no rent to pay; hence expenses are comparatively insignificant, and all the profits go to the shareholders.

A large part of the stock is already subscribed and within two weeks it is expected the entire stock will be taken and almost immediately thereafter bring a premium.

☞ Subscription books at the drug store of W. D. Conrad, corner of 12th street and 10th avenue, Brooklyn, and at the office of the Association, at all hours of the day.

ROOMS NOS. 8 and 9,

BENITZ BLOCK.

Corner 10th and Broadway,

OAKLAND, CAL.

MACK WEBBER, President.
GEORGE GEORGE, Secretary.

CHAS. B. RUTHERFORD,

....DEALER IN....

PAINTS, OILS, GLASS, Etc.,

1016 BROADWAY, OAKLAND

NewspaperARCHIVE®

NewspaperARCHIVE®

Daily Evening Tribune.

WEDNESDAY.......SEPTEMBER 1, 1875

Served by Carriers, 10 cents per Week

TRIBUNE SUBSCRIPTIONS.

Orders may be left at the Cigar Store of Walter Smith, southwest corner of Broadway and Seventh, Copies for sale and subscription received at the store of Auld & Barfred, 457 Ninth street. And at the publication office, 9.. Broadway, up stairs.

☞ The circulation of the TRIBUNE is double that of any paper published in Alameda county.

The Banks. The Banks of the city have remained closed to-day, in accordance with law.

Immigrants. The immigrants brought in by to-day's overland train numbered one hundred and twenty.

Closing of the Polls. Those who have not yet voted will do well to remember that the polls close at 5:30 P. M. to-day.

Seattle Coal. Two consignments of Seattle coal, aggregating more than 2,000 tons, arrived yesterday at Long Wharf.

The Wheat Market. But a very limited business is reported as being done in wheat, neither buyer or seller evincing any disposition to deal largely.

Remembering the Poor. At the several polling places throughout the city contribution boxes were placed by the Oakland Benevolent Society for the benefit of the poor.

No Stimulants. The saloons had to remain closed to-day under the provisions of the election law, and those who got stimulating beverages did so by procuring them surreptitiously.

Improper Use of Water. Some consumers of water are rather careless in its use. They not only flood their gardens, but allow the water to run to waste. A little care and economy in the disposition of the aqueous fluid should be practiced.

Improvements. In every portion of the city important buildings, improvements of the most creditable character are being made, and it is safe to say that the city is growing more this year than ever before in a corresponding space of time.

The Weather. During yesterday and to-day the atmosphere has been quite humid and the partial over-clouding of the sky has made many persons feel a little gloomy. But San Francisco can discount Oakland several hundred per cent in this respect.

The Public Schools. Though to-day is a legal holiday, the public schools continued their sessions as usual, Superintendent Campbell being of the opinion that it would be more conducive to the welfare of the juveniles to have them in attendance.

Betting. There has been no open betting on the results of to-day's election, for [illegible] to hand from, but it is not at all unlikely that there have been some quiet wagers made. The strictness of the law deters people with betting proclivities from being too bold in staking money on favorite candidate.

Anxiety Over the Result. No doubt nearly every voter will be quite anxious to know how to-day's political battle has terminated, and this as soon as the polls have closed. As the ballots have to be counted singly, it is probable that twenty-four hours or more may elapse before the result is definitely ascertained.

New Patents. Through dispatches to Dewey & Co., Patent Agents, S. F., we receive the following advance list of U. S. Patents granted to Pacific Coast inventors, viz: O. A. Schroder and J. C. Driscoll, Oakland, Cal., paint brush; C. R. Baron and L. O. Brown, S. F., safety center pinion for watches; F. Conrad, S. F., dental plugger.

The Stock Brokers. The California Board of Stock Brokers have taken a step toward the resumption of stock transactions, the Executive Committee having called a meeting of the members to take place to-morrow morning. It is thought that business will commence on Monday, after which the stock list will be published as of yore.

Lumber for Sewer Purposes. The Alameda Macadamizing Company have just received two schooner loads of lumber for the section of the main lake sewer which they have contracted to build. The delay that existed in the prosecution of the important work, was caused through the difficulty experienced in procuring the proper quality of lumber as speedily as was desired. The work now, however, will be carried on with considerable dispatch.

Election Supervisors and Marshals. Judge Sawyer appointed the following gentlemen to act as United States Supervisors of Election at the polls to-day: 1st Precinct, T. W. Bailey and J. W. Mattingley; 2d Precinct, Dr. W. Bolton and O. Jacobus. The following appointments were made to act as Deputy United States Marshals at the polls: 1st Precinct, T. Ennis and C. H. Robinson; 2d Precinct, Robert Hughes and T. Lamping; 3d Precinct, F. Talty and J. C. Beverly, Brooklyn, D. L. Rector and Henry Haupel.

The Lady in Pantaloons. Mrs. Dr. Mary E. Walker left Sacramento yesterday morning, via the Bay. She is the eccentric lady who wears pantaloons and discards long and heavy skirts. During war times she held a commission as major. She is well known in Washington and other Eastern cities. Though she has long been endeavoring to induce her sex to "wear the breeches," literally, success, as yet, has not crowned her efforts. It is likely that she will promenade some little in Oakland, and thus favor our people with her peculiar views as to "pants."

Sporting Matters. At 4 o'clock this afternoon, the double scull shell race between the Mystic and St. George boat clubs, will take place on the estuary. The start is to be made from the Alice street railroad bridge, the Mystics entering the *Ripple*—Crew, Harmon and Bitow; while the St. George enters the Red Cross, the crew being Dennison and Williams.

At the same hour on Saturday, the single shell and whitey races will be made over the same course.

The Association of the California Pioneers intend holding their anniversary social this year in Badger's Central Park.

State University. It is confidently believed, says the *Bulletin*, that the State University will lose little if anything by the failure of the Bank of California. Not long since the Regents authorized the purchase of about $100,000 worth of State bonds with money then in the hands of the Treasurer, which will probably result in the clear gain of that amount of money. Aside from this, there is believed to have been about $90,000 of the University's money in the bank in the shape of a special deposit, to offset which, if lost, the bank holds the obligations of the University for $90,000, borrowed money. If this money is not a special deposit, then the bond of the Treasurer, signed by Alvinza Hayward and J. D. Roberts for $100,000, will undoubtedly secure the University against loss.

Enjoy the luxury of an Easy Shave [illegible] advantage of having your Hair Carefully [illegible] Cut, by going to the [illegible] Shaving and Hair Dressing [illegible] attention. SAMUEL FARGO.

THE ELECTION.

It is Passing off Very Quietly—Tickets Largely Scratched.

The election which is now progressing in this city, has passed off very quietly up to the time of going to press. The day will unquestionably close with a very large vote. From all that can be gleaned the Independent ticket is being largely ignored. So much scratching is being done, that it is difficult at the present time to give much of an opinion as to the prospect of the several candidates. However, everything looks bright and cheerful for the Republicans. At the first precinct, Page, the Republican candidate for Congress is evidently running ahead of his ticket, as many Democrats are voting for him. At the corner of Broadway and Fourteenth street, the several tickets in the field were placed upon a table so that the voters could go and make an untrammelled choice from among the many of them. The men electioneering in the various interests were uniformly courteous at the several polls in approaching voters; but the latter had to scrutinize very closely the tickets handed them, so that they might vote for the candidates of their choice.

The votes cast so far as can be ascertained are as follows,

First Precinct, (2 o'clock) 708.

Second Precinct, (City Hall) 2 o'clock 539.

Third Precinct, (Point) 1½ o'clock 212.

Fourth Precinct, (Temescal) 1 o'clock 97.

BROOKLYN TOWNSHIP.

First Precinct, (1 o'clock) 203.

Second Precinct, (Three mile House) 12 o'clock 80.

There will probably be 1,200 votes cast in the first precinct, and it is estimated that it will take more than fifty hours to count them. As near as can be judged, fully 1,000 votes will be polled in the second precinct.

In the First Precinct the indications are that the fight is principally being made upon the County Treasurer and Sheriff.

To-day will evidently close with the heaviest vote ever polled in Alameda county.

INCIDENTS.

The strongest Independent vote is being polled in the second precinct.

The Democrats are polling a large vote in the First Precinct, where O'Neil's friends are scratching everything for him.

The number of tickets in the field are almost innumerable, and many are entrapped into voting for candidates with whom they have no sympathy.

In this way we have been told that Ivan Van Voorhies has unintentionally voted for some of the candidates on the Republican ticket.

The bluest looking set of people we have seen is the temporary management of the *News*, whose chief is openly accused of treachery to certain candidates of the Independent party.

Charley Palmer is polling a very heavy vote in Brooklyn Township.

At the First Precinct in the city, and the country precinct in Brooklyn Township, there were no Independent tickets in the field until about ten o'clock, owing to mismanagement or intentional neglect.

The candidates for the various township offices are making a vigorous fight.

THE FERRY BOATS.

A Change in the Place of Landing—A Matter which Oaklanders should Remember.

A change in the landing place of the Oakland ferry boats on the San Francisco side of the bay will be made on Saturday next. On and after that date, the boats will leave the new slips at the foot of Market street.

Passengers for San Jose and Stockton local trains, as well as those for the overland express trains, must take the ferry boats at the new landing. The Vallejo, Sacramento and Stockton steamers will continue to make their trips from the Broadway wharf until further notice. Immigrant passengers going East must take the Sacramento boat. The residents of this city and vicinity will do well to remember the time and place of change, so that they may not experience loss of time and vexation in going to the wrong landing.

Society Matters.

A stated meeting of Alameda Chapter, No. 36, R. A. M., occurs this evening.

The Durant Rhetorical Society of the University assembled last night, and the question under debate was: "Resolved, That our standing army should be disbanded," W. S. Palmer and William Van Dyke taking the affirmative, and E. Ely and J. Hinton the negative.

The Brooklyn Lodge, No. 32, Knights of Pythias, has been organized at East Oakland, and the following officers have been installed: George Lewis, Jr. P. C.; A. Follrath, C. C.; S. Osborne, V. C.; W. H. Hamilton, K. of R. and S.; F. Schimmelpfennig, M. of E.; J. Roff, M. of F.; W. Hendershot, M. at A.; E. Lawrence, I. G.; F. Cheureux, O. G.

Peripatetic Chiropodist.

One of the oddest occupations that a man can enter upon is that of traveling corn doctor. One wandered into the sanctums of the city journals at noon to-day, and desired to exhibit his professional expertness—coupled with the assurance that he was "dead sure" on the removal of obnoxious corns. Not finding any excrescences upon the toes of the journalistic fraternity, he sought other people who wear tighter and more fashionable boots. To them he said, "Corns removed—no cure, no pay." And such is life.

Teachers' Quarterly Examination.

The examination of applicants for teachers' certificates will commence at the County Court House at 9 o'clock to-morrow morning. The County and City Boards will unite in conducting the quarterly examination, which will be for City, County and State Certificates.

Building Improvement.

The unsightly frame structure on Broadway between Eleventh and Twelfth, formerly occupied by Hunt's livery stable, is being demolished to make room for a handsome block, which will be quite a credit to the city.

OVERLAND ARRIVALS TO-NIGHT.

Following is a list of passengers to arrive by overland train this evening:

Wm Power, Mrs Power, Miss A Aston, Oakland; A H Benedick, Mrs Travis, Miss O'Connor, F A Boomhower, Pat Cochran, Mrs George Fiddes, H A Potter, Phil Levy, Kate Cochran, Mrs M Brooks, Wm Brooks, Mrs J H Mackie, J H Mackie, S Conway, D S Bond, G C Hall and wife, R A Eddes, Chas A Anderson, New York; Mrs Newman, Joseph Newman, G E Ross; Mrs S Cushing, R M Brereton and wife, David Corbett, David Fraser, Mrs M M Beard, Miss Shreve, W H Clary, Mr Hooker, R N Jersey, San Francisco; Frank Lawlor, Mrs Frank Lawlor, Chicago; Mrs Don Laun, Iowa; Mrs E A Hahn, H A Hahn, Wm Richardson, Canada; Frank Roth, New Haven; Hattie Brusham, Ohio; D Burke and wife, Sacramento; Buck Morrow, Mass; D B Water, Mrs A Reeves, Washington; Mrs A Chatfield, Mr Chatfield, Boston; E McCook, Denver; Miss J E Darby, Mrs E Walker, Miss C A Darby, [illegible]; Miss S L Carey, [illegible], Las Vegas, New Mexico; Mrs F Kine, Iowa; C Wood, Mrs Wood, Illinois; C B Buts, Mr and Mrs J Rogers, Mrs Littleton, J Batdford, John Herkes, Mr Rossell, England; Richard Gough, Mrs R Gough, Canada; John McKinley, Iowa; Chas Morgan, Mass; L D English, Mrs Grant, Emma Stevenson, Miss Wilders, Salt Lake; Conrad Brown, New Mexico; H Lauritsen, Mrs Lauritsen, Mrs James Ferguson, New Brunswick; H H Filbert, Miss K Waters, Mrs H H Filbert, Detroit; F M Weiland, Mrs Weiland, Colorado; Henry Taylor, Conn, and 15 immigrants.

HAIR WORK !—Ladies who left orders for hair work with Miss Cradock, at her old stand, will please call and get them at Room No. 21, Central Block, over Schreiber's furniture store.

One Million Envelopes, all sizes and qualities, can be had at manufacturer's prices in small or large lots, at STRICKLAND & CO's Bookstore, 1061 Broadway.

POLICE MATTERS.

Captain Rand's Report for the Month of August—Large Number of Arrests.

OFFICE OF THE CAPTAIN OF POLICE,
OAKLAND, September 1, 1875.

To the Hon. Mack Webber, Mayor—Sir: Herewith please receive a detailed report of the operations of the Police Department, for the month of August, 1875:

The total number of arrests made by the Department, for the month, has been very large.

All the officers have been very prompt and energetic in the performance of their duties.

All of which is respectfully submitted,
D. H. RAND, Captain of Police.

The total number of arrests for the month of August is 165, classified as follows:

Assault with intent to kill, 1; grand larceny, 3; bigamy, 1; house-breaking, 2; assault with deadly weapon, 2; attempt to commit rape, 1; arson, 1; suspicion of robbery, 1; suspicion of grand larceny, 3; suspicion of burglary 4; threats against life, 1; petit larceny, 8; assault, 5; battery, 3; drunk and disorderly, 11; fighting, 4; disturbing the peace, 9; misdemeanor, 2; violating city ordinance, 17; insane, 2; attempt to commit suicide, 1; obtaining goods under false pretenses, 1; runaway boys, 11; drunk, 71.

Stolen property recovered by the Police Department for the month of August, 1875, and the disposition of the same:

August 5.—Stolen from E. Hook, corner of Tenth and Madison streets, one lawn mower of the value of $15. The above was recovered by D. H. Rand, and restored to owner as per receipt.

August 14.—Stolen from G. H. Naegle, eleven dollars in coin, the property was recovered by Officers McKay and Naegle and restored to owner as per receipt.

August 17.—Stolen from Mr. Marston, at the Central Pacific House, one hair switch of the value of $40. The property was recovered by D. H. Rand, and restored to owner as per receipt.

August 17.—Stolen from Mrs. Garvey, two books of the value of $3. The property was recovered by Officer Chase, and restored to owner as per receipt.

August 16.—Stolen from John Eames, one vest of the value of $2. The property was recovered by Officer Aldrich, and restored to owner as per receipt.

August 29.—Stolen from J. J. O'Shea 2 rolls of lead pipe of the value of $25. The property was recovered by Officers Shorey and Wilson, and restored to owner as per receipt.

August 28.—Stolen from M. B. Dibble, C. P. R. R. ticket office, Oakland wharf, one ticket to Sacramento of the value of $4. The property was recovered by Officer Tyler, and restored to owner as per receipt.

August 31, 1875.—Stolen from Dr. C. T. Tozer, one parrot of the value of $40. The property was recovered by Officer Thomas and restored to owner.

MISCELLANEOUS BUSINESS.

Number of subpœnas served, 83.

Amount of money taken from persons when arrested and restored when discharged as per receipt book, $2,816 25.

Number of prisoners on hand August 1, 1875, 20.

Cost of provisions for City Prison, $112 64.

Number of meals furnished to prisoners, 2,334.

Cost per head per day, 14½ cents.

Average number of prisoners per day, 25.

Number of persons provided with lodgings during the month, 51.

OAKLAND ORNAMENTATION.

Our Trees and Shrubs—Who Own Some of Our Most Ornamental Grounds—Names of Some of the Most Prominent Varieties of Trees, Etc., Etc.

Oakland derives its primal advantages in ornamentation from its indigenous or native oak trees, which originally spread over its fair surface like a vast orchard. Although not nearly so numerous now as when first settled by the Americans, enough of the old oaks remain to make them a striking feature of the ornamentation of the town. Some of those trees are very large and very ancient, and a gentleman who has resided here for many years, and who is an adept in such things, will undertake to prove that he can point out a tree that is at least two thousand years old! One that attracts unusual attention on account of its great size is situated on the grounds of Mrs. Van Winkle, on the northwest corner of Clay and Fifth streets.

The next species of tree that has become so prominent in Oakland, is of most modern introduction, but has already obtained a very great growth—we mean the blue gum tree. The oldest of those trees here have not been more than twelve or thirteen years planted, yet some tower up to an altitude of seventy-five feet!

We have many fine lawns and ornamented gardens in which specimens of a great many varieties of indigenous and deciduous trees may be found. There are, for instance, the grounds of Mr. Potter, at the junction of San Pablo and Telegraph avenues; A. K. P. Harmon's on Webster street; McClure's Academy on Telegraph avenue, Pedar Sather's on Twelfth street; Mrs. Blake's, corner of Twelfth and Washington streets; J. H. Latham's on Jackson street; Dr. Merritt's on Jackson street; the Convent on Webster street; Badger's Park, East Oakland; J. D. Roberts', corner of Tenth and Alice; N. W. Spaulding's on Ninth and Jackson; Gus. Touchard's on Eighth and Adeline; Christian Bagge's at the Point; G. A. Nourse's on Lake Merritt, near Jackson street; Kelsey's Nursery and Knox's on Telegraph avenue; Sheppard's on San Pablo avenue, and a great many others, which could be enumerated almost without limit.

Following is a list of some of the varieties to which we refer: Acacias, four kinds; cedar, juniper, auraucaria excelsia, imbricata, locust, cottonwood, elms, (three varieties;) maple, (three varieties); poplar, (four varieties); willows, cypress, ash, spruce, grevillica robusta, Spanish broom, Washingtonia gigantica, redwood, pines, laurel, firs, etc., etc. Monterey cypress hedges are numerous, and are very handsome. New varieties are constantly added and perhaps no place can boast a more extensive flora than Oakland.

The Campaign Closed.

The Republicans and Democrats both held meetings last evening, and wound up the campaign with speeches, music and bonfires. The Republicans held forth in the campaign tent, which was crowded to overflowing. Many ladies were present among the vast audience, and the utmost good feeling and enthusiasm prevailed. The Chairman of the Central Committee, J. J. Porter, Esq., called the assemblage to order, and Dr. W. Newcomb was selected as the presiding officer. District Attorney Moore made a long and forcible speech. Messrs. Shanklin, Beard and Goodrich followed, and they acquitted themselves quite handsomely. The meeting adjourned, and it was evident that many wavering persons present had been convinced that it was their duty to stand by the party and its nominees.

The Democrats had their jubilee in Stanford Hall, at the Point. A great deal of talking was done, but evidently few or no votes were made.

Lecture.

A lecture for the benefit of the M. E. Church of West Oakland is to be delivered in the church at the corner of Ninth and Washington streets next Tuesday by Rev. F. F. Jewell, D. D. The price of the tickets has been fixed at fifty cents, and the object being for a worthy purpose, a liberal patronage should be bestowed.

Messrs. Dunham & Lathrop's New Photographic Art Gallery, at No. 1157 Broadway, west side, between Thirteenth and Fourteenth streets, near the City Hall, is now open to the public. This is the only photographic establishment on the Pacific Coast, fitted up in first-class style, where everything is on the ground floor, entirely dispensing with an "elevator" or stairs. Every style of work known in the business is here executed in admirable style, including the new promenade and gray vignettes. Special attention given to children's pictures, locket work, copying and enlarging. View work will also receive special attention. Terms always reasonable.

THE FERRY TRAINS.

Hints for Improvements in Their Management.

EDITOR TRIBUNE: Believing that any suggestions calculated to be of benefit with regard to the management of our ferry railroad will be accepted in good part by those interested, I beg to offer the following propositions:

First—That the proper apparatus be procured for consuming the smoke issuing from the engines, and which is considered injurious to health and comfort.

Second—That a separate car or cars be placed at the disposal of the Chinese passengers, and thus economise sitting room, which is now become of great importance, as no lady or gentleman desires to plant him or herself alongside of a Celestial in the same seat, thus causing him to monopolise two sittings instead of one.

Third—Making such arrangements that passengers can get on each car at one end, and out at the other, thus preventing vexation, delay and danger to passengers getting on and off. It not unfrequently happens that old people and persons with children find it impossible to get off the cars in the limited time allowed, on account of the platform being blocked by opposing currents of passengers.

Fourth—That some more certain mode of instructing passengers regarding the different stations and destinations of trains be adopted than that now in use, which is the cause of a great deal of annoyance to strange passengers and even habitual travelers by the trains. Many go every day to Alameda who mean to go to Brooklyn and *vice versa*. The calls in the cars by conductors and brakemen are not always understood. This could be remedied by placing a roller in the front of each car with sides enough for each station printed or painted upon it, so that it could be turned to show the next station after each one is passed, while a card with "For Alameda" printed on one side and "For Brooklyn" on the other, would partly remedy the difficulty as to doubt about the destination of each train. There should, however, be a guide-board for every train at Broadway station, the same as at San Francisco.

COMMUTIST.

MORTALITY OF SAN FRANCISCO.

Some Interesting Figures and Instructive Comparisons.

The annual report of the Health Officer, of San Francisco, shows that the year's morality in that city, exclusive of Chinese, was 4,136, an increase of 150 over the previous year. While the mortality has increased less than four per cent., the population has increased fully fifteen per cent. Had the mortality increased in proportion to the increase of population, there would have been nearly 1,800 deaths. During the first six months of this year the mortality was 2,056, and the latter six months of last year 2,107.

The number of deaths during the year, inclusive of Chinese, were 3,710; the ratio during the years 1874-5 was 17.5 and in 1873-4 it was 19.1. The mortality among the Chinese was 453, or 23.8 per 1,000 in 1874-5 and 32.1 in 1873-4. The statistics of mortality are augmented, because the death rate of Chinese over 17 years of age are greatly in excess of the whites, as shown by the following statistics: Chinese population, 18,545; deaths, 418; rates per 1,000 in 1874-5, 23; in 1873-4, 32.09. All others: Population, 147,087; deaths, 2,106; rate per 1,000 in 1874-5, 14.03; in 1873-4, 15.3. It is noticeable that the death rate of United States seaport cities is greater than those inland; hence the low mortality in San Francisco is more creditable than would appear by a casual comparison.

The death rates per 1,000 inhabitants in the following cities in 1874, were: New York, 27.6; Philadelphia, 19.6; Brooklyn, 21.1; St. Louis, 14.5; Chicago, 20; Baltimore, 21.1; Boston, 23.6; Cincinnati, 20.5; New Orleans, 32.8; San Francisco, 19.2; Providence, R. I., 19.9; average of fourteen large cities, 22.

Of the 555 deaths from consumption 39 were Chinese, against 469 whites, negroes and Indians the previous year. But 28 of the decedents were under 15 years of age. Nearly two-thirds were males, nearly two-thirds were of foreign birth, and more than two-fifths died in charitable institutions. The large number of deaths in hospitals is not surprising when we consider that San Francisco is the refuge of the sick from all quarters of the State.

There were 64 suicides, 3 more than the previous year, and only one was a Chinaman. Five were females, and 40 were of foreign birth. Of the 37 homicides, 7 were Chinese, 5 women and 23 foreign born. San Francisco exceeds every city in the Union in the number of suicides, and there is but one city (Richmond) that approaches the number of homicides.

Less than 21 per 1,000 children of native parentage died, while the mortality of foreign and mixed parentage was over 27 per 1,000.

Twenty-one per cent of all the deaths occurred in private hospitals and asylums. One-fifth of the decedents were under five years of age of age, and three-fifths were between 20 and 50 years. Three-fourths of the adult males were foreigners.

No Poison.

It is stated, on good authority, that the chemical analysis made of the contents of the late Mr. Ralston's stomach, failed to disclose the least trace of poison.

Struck Tent.

The Republican County Central Committee have folded their tents, like the Arabs, but we hope that they have not silently stole away.

Returned.

John Corning, Assistant General Superintendent of the Central Pacific Railroad Company, who has been on a trip to Europe, returned yesterday.

Loading.

The ship *Arizona* is about to load at Long Wharf with a cargo of wheat.

PARIS, August 31.—In a speech, delivered at a meeting of manufacturers of the Department of the Loire to-day, Viscount de Meaux, Minister of Agriculture and Commerce, urged French manufacturers to send the products of their industries to the American Centennial Exhibition. He said he had asked for special security for objects exhibited and for the right to affix the real prices thereto, exclusive of American customs. He expressed himself hopeful that a great extension of French commerce would result.

—One of the Illinois Kuklux has turned State's evidence, and gives away the entire secrets of the "Golden Ring" society, whose oaths of secrecy were as bloody and generally horrible as words could make them. Two of the members have been held over in the sum of $1,000 and $1,500 respectively.

Elegant Sunny Rooms to let, Furnished in the most elaborate manner, including fire, gas, hot and cold baths, etc., with or without board, in the large private house on the northeast corner of Eighth and Harrison streets. Upon immediate application an elegant suite can be had for the winter, and three small rooms connecting, suitable for a genteel family. Parties with children preferred. Parties desirous of having a private table can be accommodated. Apply between the hours of 10 A. M. and 2 P. M. and 7 till 9 in the evening.
MRS. M. SARGENT.

Where to Go.—If you wish to hear superior music, and indulge in a glass of beer, go to the Teutonia Hall, 473 Eighth street. There is no better place in town. All kinds of wines, liquors and cigars. Beer, 5 cents. An elegant $5,000 orchestrion has just been put in.

Pianos Tuned promptly, by the best Tuner on the coast. Apply at Strickland & Co's book store, 1061 Broadway. They offer great bargains in Pianos and Organs. Pianos or Organs repaired.

Pianos and Organs at KOHLER, CHASE & CO.' SBRANCH STORE, Broadway, opposite City Hall.

BANKHEAD & SONS,
AUCTIONEERS,
Office—Broadway, bet. Fifth and Sixth Street

GENERAL Licensed Auctioneers for Alameda county. Buy or sell Secondhand Furniture, and do a General Commission business. Crockery and Glassware constantly on hand.

50-CTS. PER WEEK.

☞ *Such advertisements as Lost, Found, For Sale, To Let, Wanted, Club and Society Notices, not exceeding six lines, inserted in this column for* **50** *Cents per week.*

☞ *To find out the number of lines an advertisement will make, in this column, reckon five words for first line, and seven words for each subsequent line. Fractions of lines charged as full lines.*

☞ *Nothing inserted for less than 50 cents.*

FOR SALE.

For Sale.
A FINE DEVONSHIRE COW, FOUR YEARS old, and gives three gallons of milk a day. Inquire at 712 Broadway, between 3d and 4th.

For Sale.
FOR SALE—ALL THE BATH TUBS AND pipe connections contained in the bathing saloon of Auld & Barfred, 457 Ninth street. Apply at once.

Saddle Horse For Sale.
A FINE SADDLE HORSE, FIVE YEARS old, kind and gentle, for sale. Apply at the northeast corner of Eleventh and West streets.

For Sale.
A GOOD WAGON AND TWO GRAY MARES six years old, and a good harness. The wagon and harness nearly new. The whole will be sold for $250, or a city lot convenient to the railroad. Apply at No. 365 Fourth street, between Franklin and Webster streets.
J. H. JONES.

For Sale.
A CARLOAD OF EASTERN HORSES, FOR carriage or saddle animals, at the Broadway Stables, between 12th and 13th.
M. HUNT.

For Sale or Exchange
FOR CITY PROPERTY IN THIS PLACE, A two-story house and three lots in San Diego. It is one of the most sightly and desirable locations in that city. Please address LEWIS OLMSTEAD, through the Oakland Postoffice.

Horse for Sale.
FOR SALE—A KIND AND GENTLE FAMILY horse, at a bargain, the owner having no use for him at present. Inquire of E. J. Kelly, 414 Seventh street.

Bargain in Piano.
A VERY SUPERIOR PIANO IN TONE and finish, standard maker, warranted in every way; will be sold low. Those wanting a piano that will give permanent satisfaction, please call at the Photographic Parlors of Dunham & Lathrop, 1157 Broadway.

Two Second-Hand Buggies
FOR SALE AT A BARGAIN— Apply to E. Dulien, at his New Market, 420 Ninth street, between Broadway and Franklin.

Watts' Tract.
WHY PAY $300 FOR A 25x122 FEET LOT, when a 25x133 feet lot can be bought for $175 in the same tract with a choice of location. Apply to GLADDING, SURRYHNE & CO., 956 Broadway.

For Sale.
A ONE-STORY HOUSE, CONTAINING FIVE rooms, bath-room and pantry, with all the modern improvements; also stable, carriage house, etc., together with a lot 50x125 feet, centrally located, about five minutes walk from Market-street station. Will be sold at a bargain. For further particulars apply to J. Lobenstein, 903 Broadway.

House and 2 Lots for Sale.
THE LAND IS 50x102 FEET—One story hard finished house, of five rooms, with large closets and a fine store room. Grounds nicely improved. Street macadamized in front. Splendid out-houses and everything complete. Situated on the north side of Sycamore street, second door from San Pablo road. Will be sold cheap for cash. Price, $2,400. For further particulars inquire of S. Mcllbury, 909 Broadway.

WANTED

Wanted
A WET NURSE WANTED—APPLY AT 1117 Castro street, corner of Thirteenth.

Wanted.
A GERMAN LADY MUSIC TEACHER, OF high recommendations, wishes to make her home in private family where she could teach for her board. Address "A. M.," this office.

Boy Wanted.
A GOOD RELIABLE BOY AS MESSENGER in the Western Union Telegraph office. Inquire at the office.

An Experienced Nurse
IS OPEN FOR AN ENGAGEMENT AS LADIES monthly nurse or otherwise. Apply to Mrs. C. Rook, Somerset House, 462 12th street.

Wanted—Children to Board.
WANTED—ONE OR TWO CHILDREN TO board, by a lady who will give them a mother's care. Apply at 717 Third street, next to corner of Clay.

Situation Wanted.
WANTED—BY A YOUNG GIRL, A SITUATION to do general housework, or chamberwork. Apply to 436 First street, between Broadway and Franklin.

Girl Wanted.
WANTED—AN AMERICAN OR GERMAN girl, from 15 to 18 years old, to do the *general housework* of a family of three, where there are no children. Wages, $12 per month.

Situation Wanted.
A YOUNG MAN 18 YEARS OLD DESIRES A place in a private family, to drive carriage and make himself generally useful. Address "M. L.," this office.

Dressmaking.
A LADY OF EXPERIENCE DESIRES TO DO sewing, cutting and fitting, or either, at her residence, or will go out by the day. Also has a furnished, sunny front room to rent. Apply at 371 Ninth street, between Franklin and Webster.

Wanted
PARENTS TO GIVE STRICKLAND & CO. A share of their patronage when purchasing School Books or Stationery. Their bookstore is 1061 Broadway, just below Twelfth street. They import their goods, and sell at Eastern prices.

Housework Wanted.
MRS. BAKER, NO. 1104, BROADWAY, BEtween 12th and 13th streets, is prepared to do Housework by the day or week, or act as nurse if required.

Miscellaneous.

Hot Bread.
EVERY MORNING AT SIX O'CLOCK, AND evening at four o'clock, at the American Bakery, 815 Broadway, between Fifth and Sixth streets. Fruit Cake, Sponge Cake, Pies, etc., every day. BOSTON BROWN BREAD a specialty. PAUL & HEYER, Proprietors.

Good Opportunity.
A GOOD DRESSMAKER CAN FIND AN excellent chance for establishing a fine business. For particulars call at 1015 Broadway.

Dressmaking.
MADAME HOFFMANN, DRESSMAKER, AT Arcade House, San Francisco, goes out by the day. Paris Fashion always on hand.

For the Ladies.
SOMETHING NEW FOR THE LADIES—THE latest style of French Kid Buttoned Boots, with box-toes, at D. Stuart's, 905 Broadway.

Poundmaster's Notice.
PERSONS WHO HAVE LOST THEIR DOGS, or who desire to purchase good dogs, will do well to call at the City Pound.
GEORGE TAYLOR, Poundmaster

Notice.
DURING THE ABSENCE OF THE SUBscriber East, refer to W. B. Hardy on business and to J. J. Gardiner for $200 lots in the Kimball tract.
L. W. KIMBALL.

TO RENT.

Sunny Front Room.
TO LET—ON FIRST FLOOR, SUITABLE FOR man and wife, or a couple of gentlemen. Apply at 516 Ninth street, between Washington and Clay.

Furnished Rooms
TO RENT AT 360 SEVENTH STREET, NEAR Webster.

Furnished Room to Let
ON THE CORNER OF NINTH STREET AND Webster, suitable for two gentlemen. Apply on the premises.

Stable to Let.
THREE STALLS, WITH LARGE BAY-LOFT and harness-room, to let. Apply at the northeast corner of Eleventh and Franklin streets.

Furnished Houses to Let.
4 FURNISHED HOUSES TO LET—APPLY to SMITH & MATHER, Broadway.

To Let
ONE OR MORE NICELY FURNISHED SUNNY rooms with privilege of cooking, $10. Apply at fourth house from Adeline Station on Railroad avenue.

Furnished Rooms To Let.
TO LET—TWO FURNISHED ROOMS AT 912 Harrison street, between 8th and 9th.

Furnished Rooms to Let.
FURNISHED ROOMS TO LET—HOT AND cold baths; three blocks from Broadway. Apply to S. A. Perry, 843 Broadway, below Seventh street.

Furnished and Unfurnished
ROOMS TO LET, ON THE CORNER OF Broadway and Eleventh street. Apply to A. Campbell, Market Restaurant.

FOUND.

Keys Found.
A DOOR KEY AND SOME KIND OF A safe key were picked up at the corner of Broadway and Tenth street, on Thursday, Aug. 19. The owner can have the same by calling at this office and paying for this notice.

50-CTS. PER WEEK.

☞ *Such advertisements as Lost, Found, For Sale, To Let, Wanted, Club and Society Notices, not exceeding six lines, inserted in this column for* **50** *Cents per week.*

☞ *To find out the number of lines an advertisement will make, in this column, reckon five words for first line, and seven words for each subsequent line. Fractions of lines charged as full lines.*

☞ *Nothing inserted for less than 50 cents.*

LOST.

Dog Lost.
LOST—IN THIS CITY, ON THURSday, August 26, a black-and-tan slut. Had on a leather collar, with brass plate. Answers to the name of "Sallie." The finder will be rewarded by returning the same to this office.

Fur Cape Lost.
LOST ON SUNDAY LAST, BETWEEN SAN Pablo and Telegraph avenues, near Lusk's canning factory, a fur cape. The finder will oblige by leaving the same at this office.

Purse Lost.
LOST IN OAKLAND, AUGUST 9, A PURSE containing 8 or 9 pieces of gold and 15 cents in currency. The finder will be liberally rewarded by leaving the same with or addressing P. D. Quran, East Oakland Postoffice.

Lost.
LOST—IN ONE OF THE BROOKLYN STREET cars, on Sunday last, a pair of steel-bowed pebble spectacles. The finder will be suitably rewarded by leaving the same at this office.

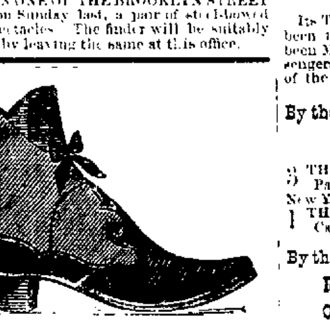

ARRIVED!
ALL THE
NEWEST STYLES
OF
ALEXIS TIES
AND
GAITERS,
FOR
Fall and Winter Wear
THE NEW ORLEANS TOE
IS ALL THE RAGE.
Have Reduced Alexis Ties
$2 PER PAIR
From Regular Prices,
By the Case or Single Pair.

SOLE AGENTS FOR
E. C. Burt's, N. Y. Fine Shoes.
SOLE AGENTS FOR
P. Ware, Jr. & Co's Boston Alexis Ties.
SOLE AGENTS FOR
Hanan & Reddish (New York) Fine Hand Sewed Boots and Shoes.

Call and see our New Styles
NOLAN BROS.,
738 and 740
Market Street,
Between Dupont and Kearny,
SAN FRANCISCO.

The Coronership.

TO THE ALAMEDA COUNTY INDEPENDENT CONVENTION—Gentlemen: Believing that the office of Coroner should be held by a well educated and properly qualified medical man, and that such an incumbent would prevent the farcical exhibitions of inquests that have been witnessed in our county, and economically administer the office, we, the undersigned medical practitioners, irrespective of party, respectfully request your body to place in nomination such a candidate, pledging him our support and we suggest as fully qualified for such office, Dr. Chas. S. Kittredge, who has long resided here and who has the confidence of the medical profession.

H. P. Babcock, M. D.	E. Tronor, M. D.
Geo. E. Sherman, M. D.	M. W. Fish, M. D.
J. R. Bradway, M. D.	J. F. Foulkes, M. D.
P. Wheeler, M. D.	J. S. Adams, M. D.
E. W. Buck, M. D.	R. W. Ellis, M. D.
J. La Baree, M. D.	J. P. Rielay, M. D.
Wm. Bolton, M. D.	T. H. Pinkerton, M. D.
W. Bamford, M. D.	E. Lee Jones, M. D.
E. T. Barber, M. D.	J. C. Van Wyck, M. D.
J. D. W. Bullack, M. D.	W. P. Gibbons, M. D.
C. S. Coleman, M. D.	Edward Gibbons, M. D.,
Charles H. Allen, M. D.	

The above nomination having been made, the name of Dr. Kittredge is presented to the voters of Alameda county for their suffrage.

PETERS'
CHEAP MUSIC

YOU CAN GET AS MUCH CHEAP MUSIC for 50 cents, by buying one of our Magazines as you can purchase for $3 in any other way.

We have now ready and will send, post paid,

Nos. 1, 2, 3, 4, and 5 Peters' Parlor Music. A collection of New Piano Pieces by Kinkel, Becht, Pacher, Wagner, etc., etc., every number containing at least Six choice Pieces.

Nos. 1, 2, 3, 4, and 5 Peters' Household Melodies. A collection of Songs and Choruses, by Hays, Stewart, Danks, Thomas, etc. Every number contains at least Seven Pieces.

Nos. 1 to 17 La Creme de la Creme. A collection of choice classic and difficult Piano Music from the very best authors, such as Liszt, Wagner, etc.

Mailed, post paid, on receipt of 50 cents per number, or Six numbers for $2. Twelve numbers, $4. Address,

J. L. PETERS, 843 Broadway, N. Y.
P. O. Box 5429.

W. J. KEATING,
GRAND CENTRAL STORE,
300 Twelfth Street,
Under Grand Central Hotel, Oakland.

Choice Confectioneries, Cigars and Tobacco. Having just opened a store at the above place, I am prepared to sell anything in my line at most liberal prices, and respectfully solicit a share of public patronage.
W. J. KEATING, No. 300 Twelfth street.

THE LITTON SPRINGS
Seltzer Water

IS IN EVERY WAY PREFERABLE TO THE manufactured soda water, being stimulating and strengthening to the digestive organs as well as a panacea to all disorganized conditions of the Liver and Kidneys. Combining, as it does, in a greater proportion than any other mineral water of this coast, a variety and proportion of ingredients peculiarly adapted to the various derangements of the assimilative organs, it stands confessedly unrivaled in the large class to which it belongs.

Inquire for it at the saloons, or order it from the Agency, 439 Bush street.
E. B. SMITH & CO.

ADVERTISEMENTS.

Centennial.

1776. 1876.

PROCLAMATION.

Chicago and North-Western RAILWAY,

THE POPULAR ROUTE OVERLAND.

Passengers for Chicago, Niagara Falls, Pittsburg, Philadelphia, Montreal, Quebec, New York, Boston, or any point East, should buy their

TRANSCONTINENTAL TICKETS
Via the Pioneer Route,
The Chicago and North-Western Railway,
THIS IS THE BEST ROUTE EAST.

Its Track is of STEEL RAILS, and on it has been made the FASTEST time that has ever been MADE in this country. By this route passengers for points East of Chicago have choice of the following lines from Chicago:

By the Pittsburg, Fort Wayne and Chicago and Pennsylvania Railways,

3 THROUGH TRAINS DAILY, with Pullman Palace Cars, through to Philadelphia and New York on each train.

1 THROUGH TRAIN, with Pullman Palace Cars, to Baltimore and Washington.

By the Lake Shore and Michigan Southern Railway and Connections (New York Central and Erie Railroads),

3 THROUGH TRAINS DAILY, with Palace Drawing Room and Silver Palace Sleeping Cars, through to New York.

By the Michigan Central, Grand Trunk Great Western and Erie and New York Central Railways,

3 THROUGH TRAINS DAILY, with Pullman Palace Drawing Room and Sleeping Cars, through to New York to Niagara Falls, Buffalo, Rochester, or New York city.

By Baltimore and Ohio Railroad,

2 THROUGH TRAINS DAILY, with Pullman Palace Cars, for Newark, Zanesville, Wheeling, Washington and Baltimore without change.

This is the SHORTEST, BEST and only line running the PULLMAN celebrated PALACE SLEEPING CARS AND COACHES, connecting with Union Pacific Railroad at OMAHA and from the WEST, via Grand Junction, Marshall, Cedar Rapids, Clinton, Sterling and Dixon, for CHICAGO AND THE EAST.

This popular route is unsurpassed for Speed, Comfort and Safety. The smooth, well-ballasted and perfect track of steel rails, the celebrated Pullman Palace Sleeping Cars, the perfect Telegraph System of moving trains, the regularity with which they run, the admirable arrangement for running through cars to Chicago from all points West, secure to passengers all the comforts in modern Railway Traveling. No changes of cars and no tedious delays at ferries.

Passengers will find tickets via this favorite route at the General Ticket Office of the Central Pacific Railroad, Sacramento.

Tickets for sale in all the Ticket Offices of the Central Pacific Railroad.

W. H. STENNETT, Gen. Pas. Agent.
MARVIN HUGHITT, Gen. Supt.
H. P. STANWOOD,
General Agency, 121 Montgomery street, San Francisco.

BERKELEY!
BEAUTIFUL
Building Lots
FOR SALE
ON EASY TERMS,
In the Lands of the
Berkeley Villa
ASSOCIATION,
Adjoining the State University at Berkeley.

Best Possible Opportunity for Investment.

Intending purchasers conveyed by
BERKELEY FERRY STEAMER
AND STAGES,
FREE OF CHARGE,
On application to
F. CHAPPELLET,
8th St., Near Broadway, Oakland
....OR TO....
WM. STEWART,
113 Leidesdorff St., San Francisco

ST. HELENA SEMINARY.

THIS INSTITUTION IS OF RECENT ORigin, not having completed its first term. The general locality is most desirable, combining a healthy climate with an aspect of country almost unrivalled. The morality and intelligence of the resident population, together with their general courtesy of manners, invite patronage from abroad, and promise a pleasant home to strangers.

The immediate vicinity of the school is retired from the town, yet readily accessible. A commodious school building has just been erected adjacent to a new and tasteful dwelling, nearly completed.

The whole is well adapted to purposes of instruction and home comfort for pupils in attendance. Our school is also open for lads and young gentlemen, who can obtain board in pleasant families near the institution.

SESSIONS.

The year is divided into two sessions, of 20 weeks each.

The present term will close Friday, July 2d. The first term of the ensuing year will commence on Wednesday, July 25th, and close Wednesday, December 15th.

The second term will commence on Wednesday, January 5th, 1876, and close Thursday, May 25th, 1876.

TERMS.

Payable Quarterly, in Advance:

Board, washing and English tuition, per month of four weeks	$30 00
FOR DAY PUPILS:	
Primary Department, per month	3 00
Prices for higher branches, ranging from $3 00 to	6 00
Instrumental music, with use of piano or organ for practice	8 00
Instrumental Music, without Piano or Organ	6 00
Guitar Lessons	6 00
Vocal and Instrumental Music, with use of Piano or Organ	10 00
Modern Languages, each, per month	4 00
Drawing	4 00
Crayon Drawing and Water Colors, each	5 00
Oil Painting	8 00
Lessons in Wax Flowers	4 00

Instructions will also be given in Plain and Ornamental Needlework, for which moderate charges will be made.

No charge made for Latin, or for general lessons in Vocal Music or Drawing.

For further particulars address MRS. C. F. A. DODGE, or MRS. M. A. TULLY, Associate Principals, St. Helena, Napa county, Cal.

CORNELL WATCH CO.
Manufacturers of Stem and Key Winding
WATCHES,
Gold and Silver Cases, and
WATCH MATERIALS.
Depot and Salesroom, 232 Sutter street, San Francisco (up stairs).
A. DIRKING, General Agent.

ADVERTISEMENTS.

GREAT
BARGAINS
....IN....
Real Estate
....BY....
DAM & MYERS,
906 Broadway.

12 ROOM HOUSE AND QUARter block, 100x150 Tenth street, $10,250.

TWO STORY HOUSE, 7 ROOMS, gas and water, lot 30x100; corner West and Fourteenth streets, $3,850.

ADJOINING ABOVE—SEVEN rooms and bath; lot 30x100, $3,350.

SMALL COTTAGE ON 20TH street; garden, good well, etc.; $600.

FINE HOUSE ON MARKET ST., 8 rooms; gas, water, bath, etc., $4,000.

HOUSE AND LOT—SIX ROOMS—5th and Castro streets, 48x100, $3,200. $2,000 can lie at interest.

COTTAGE—5 ROOMS—FILBERT, near 4th street; 25x125; $1,750.

FINE HOUSE AND LOT—NINE rooms, bath, gas, etc., 75x150; $9,000.

EXCELLENT BUSINESS LOT 50X90 corner 10th and Brush streets.

TWO FINE BUILDING LOTS 25X104 each; $725 each.

LARGE HOUSE ON 10TH ST., lot 50x100, 11 rooms; $3,500, $1,000 down.

NEW COTTAGE ON SIXTEENTH street, near Clay; $700 cash, balance in 4 yearly installments; $2,700.

FINE BUSINESS PROPERTY ON Broadway, paying good rents; also, six building lots on Broadway between the Court-house and 1st street.

75 FEET ON BROADWAY BY 150 deep, near 20th street; $40 per front foot, half cash.

FINE BUSINESS LOT ON BROADway, 66x150; half cash; $6,300.

FINE RESIDENCE LOT ON BROADway, 33x150; half cash; $6,300.

FINE BUILDING LOTS ON 28TH street, 25x100 each $260.

TWO AND ONE-HALF ACRES ON Adeline street.

THREE ACRES ON CHESTNUT AND Linden streets.

LANDS BY THE ACRE IN LOTS OF 5, 10, 20, 50 and 100 acres, in the suburbs of the city.

HOUSES AND LOTS, LARGE AND small, in all parts of the city, for sale. Apply to

DAM & MYERS,
Real Estate Agents,
906 Broadway,
OAKLAND.

RAILROAD RESTAURANT,
Near the Railroad Depot,
EAST OAKLAND,
JOHN AXTELL, Proprietor.
MEALS AT ALL HOURS.
Boarders by the Week.

SARPY & BARSTOW,
423 and 425 Eleventh Street, bet. Broadway and Franklin,

Call the attention of the public to the large and fine assortment of
FLOUR, GRAIN, FEED, ETC.,
They have now on hand.

Orders Promptly and Faithfully Attended to.

As they purchase nothing but the best in the market, they consequently sell the best that can be found.

NEW
Plumbing and Gas-Fitting
ESTABLISHMENT.
J. A. C. MACDONALD

ANNOUNCES TO HIS FRIENDS AND THE public that he has opened in the Plumbing and Gas Fitting business on

New Broadway,
Opposite the City Hall,

Where he will be pleased to receive orders for all kinds of work in his line.

Building and Loan
ASSOCIATION.
Capital Stock, - $500,000.

President	C. W. ARMES
Vice President	O. H. BURNHAM
Treasurer	GALEN M. FISHER
Secretary	F. S. PAGE

DIRECTORS:

C. W. ARMES,	O. H. BURNHAM,
L. G. COLE,	G. M. FISHER,
E. W. WOODWARD.	

EACH STOCKHOLDER PAYS INTO THIS Association the small sum of ONE DOLLAR per month for each share subscribed, which entitles him to borrow upon proper security, any amount not exceeding $200 for each share held by him.

Loans made at 9 per cent per Annum.

Every borrower shares in the profits of the Institution

And pays back his loan in monthly installments of one dollar per share.

Every poor man can have a Home

By taking stock in this Association and then borrowing from it enough to buy his property.

Every man his own capitalist.

Stock subscriptions taken and further information given at the office of the Secretary,
F. S. PAGE,
1007 Broadway, Oakland,
OR TO
E. W. WOODWARD,
958 Broadway.

F. F. MYERS,
DEALER IN
Stone Sewer Pipe, Brick, Lime Plaster, Cement, Fire Brick, Sand, Hair, Lath, etc.
Corner Third and Washington Streets
All orders strictly attended to.

ADVERTISEMENTS

Fourth Grand Soiree
....GIVEN BY....
FINKELDEY & SCHAUB,
....AT THE....
ACADEMY OF MUSIC,
(Ninth Street, near Broadway),
Friday Evening, Sept. 10th.

TICKETS.......50 Cent
LADIES FREE.

☞ Dancing to commence at 8 o'clock P. M. and continue till 1 A. M.

GRAND BALL
....AT THE....
ACADEMY OF MUSIC,
....ON....
Thursday Evening, Sept. 2.

TICKETS.......50 Cents
LADIES FREE.

Good music will be in attendance, and a general good time can be had. After the ball, a dancing class will be formed for regular weekly practice. All are invited.
H. A. WOLF, Proprietor.

CITY MARKET
Oyster
SALOON and RESTAURANT
11th Street, Oakland.

A. CAMPBELL.......Proprietor

DEALER IN
Oysters, Clams and Shell Fish,
WINES AND LIQUORS.

Families, public and private parties, hotels, shipping and restaurants supplied.

OAKLAND
CARRIAGE MANUFACTORY,

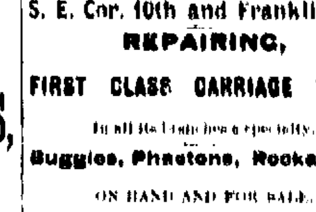

S. E. Cor. 10th and Franklin Sts.
REPAIRING,
FIRST CLASS CARRIAGE WORK
In all its branches a specialty.
Buggies, Phaetons, Rockaways,
ON HAND AND FOR SALE.
M. W. ALLEN.

AHEAD
....OF....
SAN FRANCISCO!
Fall and Winter Style
....OF....
Dress Hats
For 1875.

WAS INTRODUCED
Saturday, 21st Inst.
A Superior Article.
Lightest Hats on the Coast.
MY OWN MANUFACTURE!
M. BRINK,
925 Broadway, Oakland.

E. KREYENHAGEN & CO.
Groceries, Provisions,
HARDWARE AND CROCKERY,
Finest brands of
Wines, Liquors, etc.
Constantly on hand at lowest cash prices.
Corner Broadway and Sixth street.
All goods delivered free of charge.

New Tailoring Establishment.
FRANCIS,
No. 1006 BROADWAY,
Third Door from Tenth St., OAKLAND.

N.B. Cutting and changing [illegible] before ordering elsewhere. Cleaning and repairing neatly done.

DECKER PIANOS.
OAKLAND
Music Store
KOHLER, CHASE & CO.,
AGENTS,
Broadway, near 14th St.,
....AND....
630 Clay Street, S. F.

NEWSPAPERARCHIVE®

LEGAL.

Notice to Creditors.

ESTATE OF BENJAMIN L. GORDON, DE-CEASED. Notice is hereby given by the undersigned, administrator of the estate of Benjamin L. Gordon, deceased, to the creditors of, and all persons having claims against the said deceased, to exhibit them with the necessary vouchers within ten months after the first publication of this notice, to the said administrator, at his residence at Berkeley in the county of Alameda.

G. G. MERRITT, Administrator.

Dated August 16th, 1875.

Application for Pardon.

NOTICE OF INTENTION TO APPLY FOR A PARDON. To the Hon. S. B. McKee, Judge of the United States of the Third Judicial District of the State of California and to the District Attorney A. A. Moore, Esq. in and for said county. You and each of you are hereby notified that it is the intention of the undersigned to apply to the Governor of the State of California for the pardon of Rosalia Sepulveda, who was convicted at the June term of said Court in said Alameda county, 1875, of the crime of murder in the first degree and sentenced on the 1st day of August, A. D. 1875 to imprisonment in the State Prison for life.

MARIA SEPULVEDA.

Dated August 16th, 1875.

We and each of us acknowledge due and legal service of the foregoing notice this first day of August 1875.

S. B. McKEE, District Judge.

A. A. Moore, District Attorney.

NOTICE

THE PROPERTY OWNERS ON DELORE-STREET, in the City of Oakland:

At a meeting of the Council of the City of Oakland held August 4th, 1875, the following resolution was adopted:

Resolved, that it is the intention of the City Council of the City of Oakland to order the following street work to be done, to wit: That Delore street, in said city, from the east line of Shattuck avenue to the western line of Telegraph avenue, be graded to the official grade.

The clerk of this Council is hereby directed to publish a copy of said intention in the form of this notice, signed by him, for a period of five days in the Oakland Daily Tribune.

Clerk's office, City of Oakland, August 24, 1875.

H. HILLEBRAND, City Clerk.

NOTICE

THE PROPERTY OWNERS ON NEWARK-STREET, between Peralta and Chestnut streets, in the City of Oakland:

At a meeting of the Council of the City of Oakland, held August 24, 1875, the following resolution was adopted:

Resolved, that it is the intention of the City Council of the City of Oakland to order the following street work to be done, to wit: That Newark street, between the western line of Peralta street and the eastern line of Chestnut street, be graded to the official grade.

The clerk of this Council is hereby directed to publish a copy of said intention in the form of this notice, signed by him, for a period of five days in the Oakland Daily Tribune.

Clerk's office, City of Oakland, August 24, 1875.

H. HILLEBRAND, City Clerk.

NOTICE

THE PROPERTY OWNERS ON THE SOUTH-SIDE of Fifth street, from Union to Pine street, in the City of Oakland:

At a meeting of the Council of the City of Oakland, held August 24, 1875, the following resolution was adopted:

Resolved, that it is the intention of the City Council of the City of Oakland to order the following street work to be done, to wit: That Fifth street, between the western line of Union street and the eastern line of Pine street, be graded to the official grade.

The clerk of this Council is hereby directed to publish a copy of said intention in the form of this notice, signed by him, for a period of five days in the Oakland Daily Tribune.

Clerk's office, City of Oakland, August 24, 1875.

H. HILLEBRAND, City Clerk.

NOTICE

THE PROPERTY OWNERS ON EAST 14TH-STREET, from Fifth to 14th avenue, in the City of Oakland:

At a meeting of the Council of the City of Oakland, held August 24, 1875, the following resolution was adopted:

Resolved, that it is the intention of the City Council of the City of Oakland to order the following street work to be done, to wit: That East 14th street, from the east line of 14th avenue to the west line of Fifth avenue, be graded to the official grade.

The clerk of this Council is hereby directed to publish a copy of said intention in the form of this notice, signed by him, for a period of five days in the Oakland Daily Tribune.

Clerk's office, City of Oakland, August 24, 1875.

H. HILLEBRAND, City Clerk.

NOTICE

THE PROPERTY OWNERS ON EAST 20TH-STREET, from 5th to 7th avenue, in the City of Oakland:

At a meeting of the Council of the City of Oakland, held August 24, 1875, the following resolution was adopted:

Resolved, that it is the intention of the City Council of the City of Oakland to order the following street work to be done, to wit: That East 20th street, from the east line of 5th avenue to the west line of 7th avenue, be graded to the official grade.

The clerk of this Council is hereby directed to publish a copy of said intention in the form of this notice, signed by him, for a period of five days in the Oakland Daily Tribune.

Clerk's office, City of Oakland, August 24, 1875.

H. HILLEBRAND, City Clerk.

Proposals for Public Printing.

SEALED PROPOSALS WILL BE RECEIVED by the Council of the City of Oakland in open session on Monday evening, the 6th day of September, 1875, from 8 to 8½ o'clock P. M., for furnishing such stationery, blank books and printing as may be required by the Clerk and for publishing all the official advertisements, calling for bids, specifications, etc., for furnishing and publishing a specification of each notice when required.

The City will furnish paper of three sizes, of the standards now in use, and the successful bidders will be required to furnish envelopes of the same quality of paper furnished by the City, and to print the same, when required by the Clerk, at the rate bid for printing the blank forms.

The Council reserves the right to reject any or all bids, as the public good may require, and will not accept any bid or bids from parties who are not prepared to furnish the stationery and do the printing at the rates specified.

Proposals to be endorsed "Proposals for Stationery," by order of the Council of the City of Oakland.

Clerk's office, City of Oakland, August 24, 1875.

H. HILLEBRAND, City Clerk.

NOTICE

THE PROPERTY OWNERS ON THE WEST-side of Market street, from Seventh to Fifty-fifth streets, in the City of Oakland:

At a meeting of the Council of the City of Oakland, held August 24, 1875, the following resolution was adopted:

Resolved, that it is the intention of the City Council of the City of Oakland to order the following street work to be done, to wit: That Market street, from the south side of Fifty-fifth street to the north side of Seventh street, be graded, macadamized, and four feet wide gravel footwalks laid on the west side of said street, and that the City Engineer be directed to furnish the proper grades therefor.

The clerk of this Council is hereby directed to publish a copy of said intention in the form of this notice, signed by him, for a period of five days in the Oakland Daily Tribune.

Clerk's office, City of Oakland, August 24, 1875.

H. HILLEBRAND, City Clerk.

ADVERTISEMENTS.

Dr. Barlow J. Smith's REFORM MEDICAL AND SURGICAL INSTITUTE.

By combining Hygiene, Medicines and Surgery in this Institute we can treat more successfully than can be done in any larger hospital, by following medical and surgical diseases Fatally to life in the various forms, as Hermaphroditism, Paralysis Agitans or Saint Vitus Dance, Rheumatism, Gout, Neuralgia Dyspepsia Constipation, Liver and Kidney diseases as well as Consumption Bronchitis, Catarrh Asthma Anæmia, Chlorosis and all Female Diseases, as Prolapsus, Ulceration, Retroversion and Flexions Hypertrophy, Cancer Inflammations and Ovarian Tumors.

Cutaneous Diseases—Simple and specific (after the mode of Prof. Von Hebra, of Vienna) Scrofula Glandular Enlargements Cancers, Varicose Veins etc., as well as the various Surgical operations for Haemorrhoids, Varicocele Sarcocele Fistulæ, Prolapsus Anal Urethral Strictures.

THE NEWLY INVENTED ELECTRO Horse Shoe Magnet,

With which we are now employing in the relief of pain and cure of diseases, is the most powerful curative agent now known to modern medical science for relieving all Spinal Complaints Weak and Lame Backs and overcoming congested and diseased parts. Its effects in the treatment of Rheumatism Neuralgia Gouty Complaints and Paralysis are truly magical. Effects in a few minutes and Glandular Swellings or Lumps disappear. The nerves are invigorated, debilitated organs speedily restored and all manner of powers are wonderfully energized.

This wonderful electro magnetic agent in combination with medicinal and surgical treatment, Hygiene and the entire Water Cure appliances, is and is unfailing healthful diet will thoroughly restore in from three to six weeks the great majority of all those who utterly fail to cure by medication. To obtain permanent cures of Impotency, Nervous and Vital Debility and because of the growing tendency of the base of diseases, and the almost universal unsuccessfulness of treatment of them for the past seventeen years in this city, I feel warranted in making their treatment a special feature of the Institute and invite attention to the subject.

Nervous Diseases of Males.

As we with the nervous system of the Mind, as the seat of this complex nervous structure, and it finds as the representative mental organ. There appears to be no good reason for throwing around the diseases and weakness of wrong and the misuse and abuse of this part of the human organism. It is notoriously everywhere in evidence that there is a growing tendency to all forms of disease accompanied with the most sensitive delicate organism, but in this fact there is no mystery or place for wonderment when we take into account the strain of habits that society has to exact daily taken on during the last half century. While every device for the incitement of mental development in the youth of both sexes that wealth are lavish, ambition and art could devise and bring to bear the only opportunities for any reasonable mind to wonder is that in Lunatic Homes Almshouses, Homes for the Inebriate and Lunatic Asylums groan as little as they do with the physically depleted and nervously night mental wrecks. When we contemplate the inhibitions expended in furnishing to the human economy, wines and liquors, tobacco and other spices, sweetmeats and condiments which but act as fuel to burn out the nervous immortality of man, and destroy the equilibrium between mind and body, together with their unwarrantable concentration of foods which by the day of generous growths clogging and vitiating the blood and entailing necessary expenditure of millions more for purgatives, drugs to counteract the same. We ask in view of these facts, where of comes the mystery.

That such a Sexuality, Nervous Disease and Weakness, Spermatorrhœa and Impotency is the direct result of the American people.

It must be clearly manifest to every intelligent reader that the laws of diseases and weaknesses known as relating to the nerves and other nervative organisms are greatly on the increase throughout the United States and the man who is to be the perfect standard of nervous, vital sexual health and strength is the rare exception rather than the rule, and that nervousness, debility which occasions involuntary discharges of the seminal fluids through the agency of fantasmagorical dreams, or that causes it to escape from the urine or by the effort to evacuate the bowels, is a painful and lingering death, not usually claimed by the profession to be the result of early personal indulgence or excessive intercourse as well as that weakness or other use of nervous and muscular power and partial impotency so common among the youth, middle and aged men, and while we are free to admit that these are among the prominent causes, we claim that there are other and still more potent and common causes which in the great majority of mankind are unanticipated and which must be taken into a account ere any radical cures can be effected and which is too final almost universal accepted are in these so called refined and polite circles are only avoided by the enlightened physician of great and hygienist which are as follows. The use of wines and all the varied alcoholic beverages, tea, coffee, spices, saccharine matter and condiments together with the almost universal use of stimulated consumption of foods pastries composed of equal parts of unleavened flour, grease, sugar and sense, in a word, but not the staff of life with the salt of the bone muscle, nerve brain and skin of ending outcrops left out add fuel to the hell fire fire use of common salt and soda saleratus cream of tartar materials especially irritating and inflaming to the mucous membrane kill more of mankind than is dreamed of in the wake of these treacherous no never, it sets in the wicked use of tobacco opium and linked to these nerve destroyers then the train of poisonous drugs, to destroy and battle against the nerve vital and physical powers. To this most diplomatic operation class of afflictions which lay in the system in that debilitated and invitalized condition that destroy the manly vigor and energy the moral courage love and congeniality, produce lagging lness and indifference to the social relations destroying memory blighting hopes and future prospects for social life, destroying also the delicate sensibilities the electro nervous and sentimental pleasures that come to every well organized human being. And to counteract all these unfortunate diseases and conditions, the regular profession offers what, as means can attest, but little more than temporarily stimulate or induce sedatives and caustic drugs, medicine except it be to develop the young after efforts at restoration through these insanity and means have failed either marriage or recourse to pernicious cohitive indulgences, and the result is in the great majority of instances just what we might rationally expect, not only a failure of cure, not only imperfects cured conditions, but in the majority of instances the patient finds himself broken down in his hopes his vital and physical energy weakened and his better chances for permanent recovery taken from him, and he, in many instances left in a state of inability and impotence. While we recognize, and propose to employ all medicines as may be useful in giving tone or in gently stimulating, or in quieting the nervous emotional system yet we hold these agents in guarded subjection to the more powerful and permanent means of restoration offered through the various agencies of hygienic medication, namely the electro sweating, detoxicating and medicated baths that remove more quickly yet quickly these secretions that irritate the urinary and generative organism than any other known agents. We employ and call into aid to use the various nerves and muscles that create a demand for those choice vital fluids that give tone and thereby change the habit of seminal emissions into growth and physical improvement. We provide and urge the use of those that form of diet best calculated to nourish the system and least disposed to excite the sensational emotions. We employ hydro spinal spray baths and a great variety of water appliances that are calculated to quietly regulate the circulation and give tone to the muscular and nervous systems. Not only this but we seek through our advice and private lectures to our patients to inform them in regard to every vital and sexual propriety, and by these varied means we succeed in restoring nearly every case that comes under our medical supervision. And during our fifteen years of daily consultation in this class of cases, we have failed to learn of a single person being cured where drugs alone were employed, and hygienic medication neglected and we take pleasure in adding that during the past fifteen years those young men who have remained at this Cure and treated with us from four to six weeks, have almost invariably left our Home, so far restored to their former nervous, muscular, vital and natural integrity that who never it has been our good fortune to meet them years after treatment, we have universally received their congratulations, and only for the cure effected by our system of medication, but for the enlightenment they have received, and the immeasurable benefits which it has proven to them.

Important to Invalids.

DR. SMITH makes the claim that mind is simply organized sensation, and that each mental organ of the brain is directly connected with some vital organ or function of the body, and also that the form and size of the various phrenological organs determine the relative strength of each vital organ of the body with which it is connected, for instance: Firmness and Self-esteem determine the strength of the spine or backbone, the organ of Hope, the strength of the Liver, Conscientiousness, the strength of the Kidneys, the organ of Faith, measures the size and power of the Heart, Veneration, the natural strength of the Stomach. The Cerebellum, or organs of Amativeness, determines most fully the Genital and Uterine or Reproductive power of either male or female. Hence, by a Phrenological examination, Dr. SMITH is able to determine at once the specific disease to which each individual is hereditarily predisposed. Examinations and consultations free.

BARLOW J. SMITH, M. D.,

Professor of Phrenology,

MENTAL AND PHYSICAL HYGIENE,

Gives FREE LECTURES every FRIDAY EVENING, on Phrenology, Physiology, the Sexual and Reproductive System, at his Hygienic Hall,

No. 625 and 627 California Street,

Above Kearny, opposite St. Mary's Cathedral, San Francisco.

☞ Persons may rely upon a truthful examination and a correctly marked chart from the same or from a clearly defined photograph. Price from $1 to $5.

Marble Mantels

NO MUD! NO SMAM! NO COMPOSITION!

GENUINE ITALIAN MARBLE

Durable and Cheap, at

MADDEN & SHEEDY'S

BROADWAY,

Between 12th and 13th Streets,

OAKLAND.

SHAKESPEAR & WALKER,

WHOLESALE and Retail Dealers in

WOOD AND COAL!

SECOND STREET,

Between Broadway and Franklin,

OAKLAND.

☞ Goods delivered free to Oakland and vicinity.

SWISS CONFECTIONERY!

MILEY & LAAGE,

J. A. Miley, formerly of the Washington street, opposite the Plaza, San Francisco.

Ladies' and Gentlemen's

COFFEE AND ICE CREAM SALOON

916 Broadway, two doors south of Union Savings Bank, Oakland. Parties ordering from a distance for any occasion, such as Balls, Parties, Weddings, Picnics, or short orders and pastry, can rely on the fulfillment of every order, to the satisfaction of the purchaser.

To our Friends in Oakland

THE CLIMAX!

THE MAMMOTH STOCK

—OF—

DIDKERK & BROWN'S NEW YORK CLOTHING and VARIETY HOUSE,

For Sale by us at 37½ per cent on the dollar,

STRICTLY CASH!

PRICE LIST:

Frock and Sack Suits.

200 Harrison Cassimere, at	$ 5
140 Iron Clad	5
170 Cottonade	5
200 Melton	7½
90 American Cloth	7½
119 Union Cassimere	8
130 English Tweed	9½
117 Scotch Tweed	10
75 English Cassimere	12
75 French Cassimere	12
60 English Worsted Diagonal	14½
90 French Diagonal	15
48 Fine Hair-Lined Cassimere	17½
200 Assorted Blue or Black English or French Beaver	20
60 Heavy Pilot Cloth "	20½
70 Fine Doeskin " Custom Made " Dress Suits	27½

NOTICE—We call the attention of consumers to the above line of Suits, and also to a full line of better goods, which we have no time to quote prices on.

Pants.

280 pairs Heavy Jean, at	$ 75
180 " " Cottonade	1 15
700 " " Satinette	1 60
500 " Harrison Cassimere	1 50
840 " Union "	2 00
680 " English "	2 50
300 " American Cloths	2 50
290 " French Cassimeres	2 75
320 " Scotch Tweed	2 80
270 " English Tweed	2 25
400 " " Meltons	2 90
260 " " Hair-Lined	3 00
90 " French Diagonal	3 75
300 " English Pilot	4 00
120 " " Beaver	5 00
410 " French Beaver	5 50

Odd Coats.

900 Assorted, Latest Styles, all Classes of Goods from $1 50 Upwards.

Double or Single-Breasted Odd Vests.

200 Cottonade, at	$ 75
200 Harrison Cassimeres	1 25
170 English Cassimeres	1 75
300 Silk Velvet	2 00
200 Black Cloth	1 75
140 Black Doeskin	2 00
300 Fine Silk	2 25
500 Assorted English and French Cassimeres (Fine Goods)	2 75

The prices at which we offer the above goods do not come within 50 per cent of the value. Vests we offer at $1 75 are very cheap when sold elsewhere at $3 to $4, and those we offer at other prices are proportionately cheap.

Men's Furnishing Goods.

60 dozen Clouded Shirts and Drawers, at	$ 35
80 " White Merino Shirts and Drawers	40
90 " Ribbed Merino Shirts and Drawers	40
100 " Canton Flannel Shirts and Drawers	40
85 " Fine Merino, Silk Front, Undershirts and Full Finished Drawers	60
120 " Genuine Bristols (Staple at 75c)	50
200 " English Merino Undershirts and Drawers	75
100 " Clouded Knit Lambs Wool Undershirts and Drawers	1 00
30 " Heavy Scarlet Undershirts and Drawers	1 25
30 " Heavy Gray Undershirts and Drawers	1 00
60 " Best Quality Scarlet Undershirts and Drawers	1 50
20 " Fine Hava Scarlet Undershirts and Drawers	2 00
16 " White Honey-Comb Flannel Undershirts and Drawers	2 50

White and Colored Shirts.

6 Good White Open Back or Front, at	$ 4 50
6 Linen Bosom Open Back or Front	6 00
6 Linen Bosom, Collar Band and Cuffs, Open Back or Front	9 00
6 Fancy Shirts Open Back or Front	6 00
6 English Calico Shirts Open Back or Front	6 00
9 Fancy French Percalle Open Back or Front	7 50
6 Fancy Real Cheviot	9 00
6 of the Very Latest Shades, Selling Everywhere for $3 50	12 00
6 First-Class Dress Shirts, Goods of the Best Quality, Any Style You Want	12 00

An Immense Consignment of

Boots and Shoes!

—AT—

The Very Lowest Prices.

Hats and Caps.

100 dozen (Auction Lot)	$ 50
100 dozen (Auction Lot)	75
1,000 dozen Stylish Hats	1 00

All grades of fine Hats, the best to be found in the city, can be had for $3, at

THE GREAT

AUCTION IXL HOUSE, AUCTION IXL HOUSE,

616, 618 and 620 Kearny St.,

CORNER OF COMMERCIAL,

SAN FRANCISCO.

Daily Evening Tribune.

Served by Carriers, 10 cents per Week.

WEDNESDAY, SEPTEMBER 1, 1875.

French Betting Rings

The Salon des Courses or betting room, which has now become a regularly-organized institution in Paris was originally intended solely for the convenience of members of the Jockey Club and its meetings were held in a room set apart for the purpose in the hot l occupied by the Cercle at the corner of the Rue Drouot and boulevard. Subsequently, a limited number of strangers—certainly not amounting to half a dozen—of whom I was one were admitted as yearly subscribers and on the removal of the club to the Rue Grammont, a small apartment on the ground floor was appropriated to our sittings. A year or two latter the Salon des Courses was transferred first to the Salle Boeldieu, in the Passage de l'Opera and ultimately to the Grand Hotel and in compliance with a very generally expressed desire, the admission of the public subject to the approval of a committee was decided on, and the annual subscription payable by each member fixed at forty francs. At Chantilly the thing established a head quarters on the grassplot behind the principal stand and at Longchamps, in the right hand corner of the *enceinte de la pesage*—as you enter from the road—the speculators being sheltered from sun and rain under cover of a thatched shaggy or specially erected for their accommodation and resembling in shape a gigantic mushroom. Officers of the confraternity take up their position in front of the adjacent stand and during the saturnalia of the Grand Prix their numbers are strongly reinforced by a large influx of betting men from London, who pile their trade wherever they can find room. On the first visit of these gentry their peculiarities prized the French mind most and such phrases as "the field for a pony," "Simon, the bell and on the field bet" were heard on every side with undisguised amazement. It was if I recollect rightly, on the day of the evening contest between the Reine and La Toucques that a young Frenchman of mine utterly unfamiliar with the English but wishing to back a horse for the honours, proceeding to place the money bodily accosted an individual standing apart from the rest with his small bill surmounted by a moustachioed imploring the mute fellow to take the money and place it for him. But at a considerable amount of pantomime on both sides, came back in despair saying, "I can't make him out, he wants to lay against a horse called 'Jonathan' and there is no such name on the card."—*London Society.*

Blake's Insanity.

Dr. Richardson in an interesting essay on hallucinations mentions as a striking illustration of this faculty in the case of William Blake. This artist once produced 100 portraits from his own hand in one year. When asked on what this peculiar power of rapid work depended he answered that when artist came to him he looked at him attentively for half an hour at a time, from time to time on the canvas he put a few the canvas and took in the sitter. When he wished to resume the first portrait, he said, I took the man and put him in the chair which I saw him in distinctness if he had been present in his own proper person. When I looked at the chair I saw the man. It may be well to mention that the exercise of this faculty is fraught with danger in some cases. Blake at last was in the habit of losing the power of distinguishing between the real and imaginary sitters so that the *spirit* was not quite manifest however; he became actually insane and remained in an asylum for thirty years. Then his mind was restored to him, and he turned the use of the pencil but the old craftsman could not forget and he once more forsook his art soon afterward to die.—*Graphic.*

Building and Loan ASSOCIATION.

Capital Stock, - $500,000.

President: C. W. ARMES. Vice President: O. H. BURNHAM. Treasurer: GALEN M. FISHER. Secretary: E. S. PAGE.

DIRECTORS:

C. W. ARMES, O. H. BURNHAM, L. G. COLE, G. M. FISHER, E. W. WOODWARD.

EACH STOCKHOLDER PAYS INTO THIS Association in the shape of ONE DOLLAR per month for each share self-explanatory which entitles him to a share in the profits of the Association.

Loans made at 9 per cent per Annum.

Every borrower shares in the profits of the Institution.

And pays back his loan in monthly installments of one dollar per share.

Every poor man can have a Home.

By taking stock in this Association and paying in from time to time enough to pay for a lot.

Every man his own capitalist.

Stock subscription blanks and further information given at the office of the Secretary.

F. S. PAGE,

1007 Broadway, Oakland,

OR TO

E. W. WOODWARD,

958 Broadway.

HENRY WEEKS' CARRIAGE MANUFACTORY,

GENERAL

Blacksmithing & Horse-Shoeing,

NEAR WASHINGTON HALL

East-Eleventh Street, East Oakland.

Carriage Repairing a specialty.

F. F. MYERS,

DEALER IN

Stone Sewer Pipe, Brick, Lime Plaster, Cement, Fire Brick, Sand, Hair, Lath, etc.

Corner Third and Washington Sts.

All orders strictly attended to.

BANKHEAD & SONS

AUCTIONEERS,

Office—Broadway, bet. Fifth and Sixth Street.

GENERAL Licensed Auctioneers for Alameda county. Buy or sell Secondhand Furniture and do a General Commission business. Crockery and Glassware constantly on hand.

E. T. CARRIQUE,

AGENT FOR THE

STATE INVESTMENT

—AND—

INSURANCE COMPANY,

(FIRE AND MARINE),

Cash Assets, - $450,000

Principal Office—400 California Street, S. F.

OFFICERS—PETER DONAHUE, President; A. J. BRYANT, Vice President; CHARLES H. CUSHING, Secretary.

OFFICE, 460 EIGHTH ST.,

(Sessions' Office), Oakland.

823 Broadway,

Bet. 5th and 6th Streets.

PETER BAKER

DEALER IN

GROCERIES & PROVISIONS,

SELLS THE

BEST AND CHEAPEST GOODS

In Oakland.

While thanking his numerous customers for the extensive patronage bestowed upon him in the past, he solicits a continuance of the same and would invite new customers to an inspection of his stock and prices.

☞ Goods delivered promptly to any part of the city free of charge.

G. M. BLAIR,

Stair Builder,

Cor. 1st and Grove Sts.,

OAKLAND.

[illegible] Stairs of every description, plain and fancy. Stair Cases of every description, plain and fancy. Stair Cases of every description, plain and fancy. Stair Cases